Newmarket
WEEKLY NEWS
Thursday, July 21, 2011 newmarketweeklynews.co.uk 45p where purchased

Nick lines up to be new star of the airwaves

page 5

INSIDE: 16 pages of homes for sale

Start on page 22

Race giants take stand at inquiry

BY JENNIE BAKER

Email: editorial@newmarketweeklynews.co.uk

A PLANNING inquiry heard evidence from the Tattersalls group in its fight against a 1,200-home development proposed for Newmarket.

Lord Derby's controversial plans for his land at Hatchfield Farm in northeast Newmarket were unanimously turned down by Forest Heath earlier this year, but the Earl is appealing against the decision.

Ian McPherson, the planning inspector responsible for the inquiry, will hear representations from Forest Heath District Council, Save Historic Newmarket and Tattersalls group, all of whom are convinced the development, which also includes a primary school, restaurants, and community facilities, will cause serious harm to the town.

William Gittus was the first witness called by the Tattersalls Group on Tuesday, whose members include the Jockey Club Estates, Godolphin and the Newmarket Trainers' Federation.

Mr Gittus, managing director of Jockey Club Estates, expressed concern that increased traffic brought to the town by the development would put horses and industry staff at greater risk – in part because drivers would become more impatient through having to wait for longer at horse crossings.

He said: "There will be an influx of people into Newmarket who do not understand horses who are, therefore, less sympathetic, if only through lack of knowledge, to their needs and behaviour."

He said a perception among trainers and owners that Newmarket was a less safe and convenient place to train horses because of the increased traffic could persuade people to take their animals elsewhere, to the detriment of the industry.

■ Turn to Page 3

In the spotlight

International music star James Blunt takes to the stage in summer concert – full story, page 7.

INSIDE

Non runners
Bid to protect town's painted horses
PAGE 2

Jobs boost
150 new jobs may be created at care home
PAGE 3

Clinic opens
Horseracing legend opens new centre
PAGE 4

Just the ticket
Retailers back parking plans for the town
PAGE 5

WHAT'S ON

Eden bound
JB Priestley play is given new airing
PAGE 18

On the box
All the weekend's viewing at a glance
PAGE 21

SPORT

Huff furious
Driver in blast at stewards over verdict
BACK PAGE

Council chief takes £10k cut

COUNCIL chief executive Mark Lloyd has taken a voluntary pay cut of 5 per cent – lopping nearly £10,000 off his salary.

Mr Lloyd, the senior officer at Cambridgeshire County Council, has also not taken up any pay rises since joining in 2008.

Following this month's pay cut, his salary will go from £195,966 to £186,167.

Trade union leaders said Mr Lloyd should not expect lower-paid public sector workers to follow suit.

The council is facing 450 confirmed job losses in 2011/12 as it tries to save £50.4 million in this financial year. Union officials said 450 jobs would also be lost each year for the next three years.

Terry Parr, branch secretary for the county branch of Unison, said: "Whilst we can but applaud Mark Lloyd's personal decision to show by example, I want to know why there is an expectation that anyone working in the public sector should be taking a pay cut, voluntary or not."

Tariq Sadiq, leader of the Labour Party on the council said: "I think it's the right thing to do but of course it could appear to be symbolic in the sense of the scale of the cuts that have to be made within the council this year."

A council spokesman said: "There are absolutely no plans for staff to take a 5 per cent cut in their wages. Mark has taken voluntary action."

He added: "Mark receives no other supplementary income or bonuses."

Saddling up for charity

THE Newmarket Heath sponsored ride is set to take place in September in aid of Macmillan Cancer Support.

The rare opportunity to ride on the beautiful heath is being offered by the National Stud and the Jockey Club to raise money for the great charity.

Riders can choose an 8, 15 or even a 20 mile route, which includes the Al Bahathri Gallop.

Entry to the event on September 4 costs £20, and participants must secure a minimum of £20 in sponsorship.

For more information, visit *www.newmarketride.org.uk*

Pottery expert shows skills

BEAUTIFUL ceramics were sculpted before the eyes of a rapt audience in Newmarket.

Visitors to the cosy setting of Newmarket's Sun Lane Craft Gallery last Saturday were treated to a pottery demonstration by Sue Slegg.

Natural phenomena, including marine life and flowers inspire the artist's sculptural smoke-fired ceramics, some of which have a little colour added.

She made two pieces during the session, which was supposed to only last three-quarters of an hour, one was an orchid, and the other was also based on plants.

The many processes each of her ceramic items goes through means they take months to create, and many do not survive.

Regina Raycheva, who owns the gallery, said: "It was really interesting – she took much more than 45 minutes, she made two things which I might have in the shop, provided that they survive the ride back home, there's no guarantee.

"It was really fun, nobody had seen anything like that."

The Sun Lane gallery is planning to hold a series of events and workshops in the near future, and the next is expected to be a jewellery workshop in August.

Clay mates: potter Sue Slegg shows gallery owner Regina Raycheva, right, how to make one of her designs.

Picture: Keith Heppell 754601.

Race stalwarts scoop awards

AWARDS held to recognise the unsung heroes of the racing industry have rewarded the hard work of three Newmarket stalwarts.

The Betfair Pride of Racing Awards, held in aid of Racing Welfare, took place at the Epsom Downs Racecourse last Thursday at a ceremony attended by more than 230 people, including Princess Anne, Racing Welfare's president.

Five finalists from a list of just 12 were from Newmarket, and three of the town's racing heroes scooped a prize.

Joyce Wallsgrove, the stables' manager at Newmarket racecourses, won an award for her dedication to the thoroughbred racehorse as well as the staff who look after them.

Another award was given to Frank Conlon, who retired in 2005 after serving as head lad to Sir Michael Stoute and Sir Henry Cecil.

Mr Conlon now works as an assistant instructor at the British Racing School (BRS), where he is known by the next generation of stable staff as The Legend.

An award also went to John Taylor, who recently retired as the manager of Newmarket Heath.

He was nominated by around 80 members of the Newmarket Trainers' Federation, and the judges were impressed by the praise given to Mr Taylor by Sir Mark Prescott, chairman of the Heath Committee.

Sir Prescott said Mr Taylor had made many lasting friends during his work, and was equally admired by his employers, employees and customers.

Superb Reader Travel Offers with Grey's of Ely Coaches

Ghost
18th August 2011
Show ticket & travel
Top Price Seats
£65 per person

Thursford Xmas
23rd November & 15th December 2011
Show ticket & travel
Early booking recommended
£49 per person

Billy Elliot
1st September 2011
Show ticket & travel
£55 per person

War Horse
18th August 2011
Show ticket & travel
Back by Demand
£60 per person

Million Dollar Quartet
Departing Thursday
22nd September 2011
Show ticket & travel
Top Price Seats
£55 per person

Shrek
6th October 2011
Show ticket & travel
£59 per person

The Wizard of Oz
Departing Thursday
13th October 2011
Show ticket & travel
Top Price Seats
£65 per person

Jersey Boys
13th October 2011
Show ticket & travel
Top Price Seats
£60 per person

Call our FREEPHONE booking number: 0800 0887964

See all our listings at : www.greysofely.co.uk

Greys of Ely
Coach Hire Specialists

Organised by Grey's of Ely Ltd, a company independent of Cambridge Newspapers Ltd

Bid to protect painted horses

BY JENNIE BAKER

Email: editorial@newmarketweeklynews.co.uk

ANOTHER model horse, for use as a graffiti wall, is just one of the plans afoot to protect the town's life-size painted artwork from further harm.

A number of Newmarket's painted horses have already been damaged. While none is thought to have been deliberately vandalised, the town council intends to provide another as a blank canvas in the hope that this will keep the existing horses graffiti-free.

Kay Dawson, events manager at Newmarket Town Council said: "Forest Heath has funded another large horse that could be used as a graffiti wall for the town's youth. This horse could be positioned in the Memorial Gardens during the summer months and would possibly distract individuals from damaging our other horses."

A spokeswoman for Forest Heath said: "Artists have had the opportunity to express themselves with the painted horses. This is a chance for the young people of Newmarket to be creative."

Artistic: some of the painted horses at their launch last month.

Despite warnings that the life-size creations were not built to carry humans, people have been spotted climbing on them.

Mrs Dawson appealed last week for people to urge those they see horsing about on the artwork to stop, and to contact the council with their sighting.

She said: "It's not that we will report that to the police or anything, the police are aware, they are looking after them and we are looking after them."

She said she has received photos of people scaling the horses since the appeal. She added: "I don't think anyone has gone out purposefully to vandalise them – I have had people send me photos of people having a few drinks and wanting to get on.

"It's a bit of fun, really, but at the end of the day if they do get damaged we have to bring them in and repair them and it takes them away from the community."

The movement of someone climbing onto a horse causes it to wobble dangerously, loosens the disk holding it to the ground, and damages its hooves.

So far, four of the horses have had to be repaired and one, outside the Premier Inn, has still not been replaced.

The council was even moved to call in a farrier, Colin Seymour, who is accustomed to working with real life horses, to tend to Mystiko, one of the models.

Mrs Dawson said: "What we have decided to do now is we are working closely with the police and town councillors go round twice a week to check the horses on Monday and Friday and report back on any damage."

Volkswagen gathering sees happy campers

VOLKSWAGENS old, new and inflatable descended on Burwell for festivities which lasted well into the night.

Type 2 Detectives, which specialises in the upkeep of vintage VW campervans, celebrated the success of its newly-expanded business premises and staff numbers with an open day last Saturday.

The fun kicked off at noon, and darkness had fallen before VW enthusiasts from around the country got back into their vehicles and zipped home.

Last year's award for the visitor who had travelled the furthest went to a customer from Frankfurt, and this year's accolade went to a VW enthusiast who had travelled all the way from Preston, 240 miles away.

Children leapt around on a VW Camper-shaped bouncy castle, one of only two in the country. There was a barbeque, hog roast, and an impromptu car show.

Paul Medhurst, managing director of the business, said 175 people turned up from throughout the UK for the event despite the awful weather. He said: "It was really good, 90 per cent of the people who came turned up in something special.

"It was quite a big attraction in itself – over 50 or 60 nice show-worthy vehicles showed up so when the sun came out, people could get outside and have a look around the cars people were displaying."

He attributed the success of the day to the business's Facebook following of 7,000 people.

Car crazy: some of the VW enthusiasts who braved the rain and met up at Type 2 Detectives in Burwell last Saturday.

Picture: Keith Heppell 754602.

Racing boss's 'narrow focus'

■ From Page 1

But Christopher Boyle, appearing for Lord Derby, said: "Matters of perception which in fact are unsubstantiated by objective evidence are matters to which he (the planning inspector) is likely to give significantly less weight."

He added if the evidence underlying Mr Gittus's concerns about traffic was found to be overstated, his objections would have to be viewed in that light.

Mr Boyle said accidents involving horses had been low in number, and said a report commissioned by the Jockey Club had found the area to be safer than comparable roads elsewhere.

He accused Mr Gittus of having a narrow focus on the interests of the horseracing industry, and said consideration was required for the needs of the majority of people not directly employed in racing.

Garages targeted

BURGLARS have broken into two garages in a block in Mildenhall.

The offenders tampered with the locks to gain entry to the premises in Selwyn Close, but nothing was stolen from either garage.

The burglaries took place between 2.30pm on Friday, July 15, and 3pm on Monday, July 18.

Offenders also tried to break into a third garage but were thwarted when the door handle broke. Anyone with information should call the Crime Investigation Bureau on 01473 613500.

Care home is boost for jobs

150 posts may be created at Kentford Manor

BY JENNIE BAKER

Email: editorial@newmarketweeklynews.co.uk

A NEW 97-bedroom high-class nursing home is set to bring up to 150 jobs to the area.

Kentford Manor, in Kennett, will open in September, and will employ between 100 and 150 full- and part-time staff.

The home will focus on residential, nursing, and memory care, and will incorporate a suite specifically designed for those with dementia.

The memory care suite will feature wall-sized images of the local area drawn from the past, so residents can point out, for example, their old street, or where they used to walk to school.

The suite will even incorporate pieces bought from a local museum into Grannies' Kitchen, a treasure trove of pots, pans, scales and more from the 18th century.

Youngsters at Kennett Primary school have been asked to draw on local history to dream up names for Kentford Manor's eight suites, and the winners will be announced in September.

Future plans: an image of what the new Kentford Manor will look like.

Wendy Harvey, manager of the new home, said: "It is a truly stunning facility and we look forward to welcoming everyone soon.

Every possible care has been taken to make this a really quality care home that will offer the type of support and care that you would want for yourself. It will be a home to live and thrive in, where respect, choice and independence is an everyday consideration."

Kentford Manor will feature butler service, but those wishing to roll up their sleeves will be able to get behind a bar and pull pints, bake cakes and other food for sale in the café, which will be open to the community.

The bar will have its own piano, and there will be an entertainment area with a cinema screen and a library.

Members of the community will also be invited into the home for fish and chip suppers, for example.

Another of Kentford Manor's suites will focus on beauty and well-being, and will include a hairdresser's salon, an aromatherapy and physiotherapy room, which will accommodate visits from therapists including a reflexologist, manicurist, chiropodist and a private physiotherapist.

Kentford Manor, which will also accommodate 12 private apartments in a separate building, will be the newest of more than 30 homes in the Executive Care Group which operates across the UK.

Burglar takes phone and laptop

CASH, jewellery, a mobile phone and a laptop have been stolen from a house in Newmarket.

The burglar clambered through an insecure window in the property in New Cut, between 2.30pm and 7pm last Sunday.

A man was seen jumping off the roof of the property, and walking out of the courtyard. He has been described as 6ft, white, and of slim build, with collar-length blond hair. He is thought to have been wearing a black jacket and jeans at the time.

Anyone with information about the burglary should call DC Claire Burgess at West Suffolk CID on (01284) 774100, or Crimestoppers on 0800 555 111.

Part-built house catches fire

A HOUSE under construction caught fire.

Fire engines from Newmarket were called to Cheveley Road, in nearby Moulton, at 7.09am yesterday.

The fire affected a three-storey building.

Suffolk fire and rescue service reported that the ground floor was smokelogged and it was believed the fire was in the underground heating system beneath the wooden floor.

The house was ventilated and the electrics were isolated after the fire was extinguished.

Racing legend lines up to open injury clinic

BY JENNIE BAKER

Email: editorial@newmarketweeklynews.co.uk

A JOCKEYING legend has unveiled the Sports Injury Clinic's new headquarters in Fordham.

AP McCoy, winner of the Grand National and 16-times champion jockey, was the guest of honour at the opening of the Sports Injury Clinic's HQ in Newmarket Road, Fordham.

The invite-only ceremony was attended by 30 guests, including Sharron Murgatroyd, an injured jockey, and Brigadier Cedric Burton, OBE, chief executive of Racing Welfare.

Brigadier Burton said: "It's a great new facility and it think it's one that may be of relevance to quite a lot of people we help.

"When people get injured through work in particular, it's very important for them to be able to get back to work or back to their full working ability as quickly as possible because their livings depend on it, so any additional facilities that can help them to do that so much the better."

The 15-year-old business was previously based in Fordham's Mill Lane, but, the new premises have allowed the centre to double its treatment rooms to two, and a rehabilitation area has also been added.

Opening: AP McCoy opens the Sports Injury Clinic HQ in Fordham, with Lee Petrucci and Sharron Murgatroyd.

Picture: Warren Gunn 755031.

Two more sports therapists, Ramon Holland and Steph Plater, have joined the team.

Lee Petrucci, clinical director, said: "It will help us to focus these services and consolidate everything in one area. It provides a great central hub for our clinical networks in Newmarket, Huntingdon and Essex. It gives us that focus point, it gives us a greater capacity to see more people."

The clinic offers manual therapy, specialist services including diagnostic ultrasound scanning, and links to sports physician and orthopaedic consultants.

He said: "Our aim is to get clients pain free and back to fitness as soon as possible. When an injury occurs it is vital to act fast and get the right treatment, so we use specialist skills and equipment not only for assessment and treatment but also for the recovery and rehabilitation of injury, many of which are at the forefront of elite sports injury management and now available to everyone."

To celebrate the launch, the clinic has promised customers joining in the next month a free consultation. It is also holding an open day from 9am on Saturday.

For more information, call the Sports Injury Clinic on (01638) 724042.

AP McCoy said: "From a jockey's point of view it is good to know there is help there if you need it and Newmarket is very lucky to have such a good injury clinic in the area.

"Every sports person wants to get back to their sport as quickly as possible and The Sports Injury Clinic provides excellent facilities to achieve this."

TESCO | Newmarket

Any 3 for £10 or 4 for £12

Turkey Quick Cook Steaks 418g

Finest Pork Sausages 756g

Lamb Steaks 300g

For inspiration on feeding the family, text **COOK + an ingredient** (e.g. Cook Turkey) to 83726

£4 each.

PRICE CHECK

Check your shopping online at the Tesco Price Check.

If you find your comparable grocery shop cheaper at Asda we'll happily refund the difference. tesco.com/pricecheck

Double Clubcard points too.

TESCO

Tesco Newmarket, Fordham Road, Newmarket, Suffolk, CB8 7AH. Open 24hrs Mon 6am-Sat midnight, Sun 10am-4pm.

Subject to availability. Selected UK stores. Prices may vary in Express stores. Turkey Quick Cook Steaks 418g £4, £9.57/kg. Finest Pork Sausages 756g £4, £5.29/kg. Lamb Steaks 300g £4, £13.3/kg. **Tesco Price Check:** Full range of products available in larger Tesco stores only. Delivery charges may apply online. Northern Ireland products vary. Tesco Price Check includes comparable grocery shopping only. This should cover at least half of your shopping. Comparisons include Asda promotional prices. Prices checked online. Includes branded and closest match own label comparisons. Excludes multibuys, non matches, Express & selected Metro. To verify contact Tesco Price EN8 9SL. Refund claims must be made within 28 days using printable voucher. The maximum value for an individual Price Check Voucher is limited to £20. Full terms & conditions see www.tescopricecheck.com/terms. **Real Food Text Recipes:** Texts are free to Tesco mobile customers. Standard network rates may apply to all other networks. **Double Clubcard Points:** Second point awarded per £1 spent on qualifying products. Exclusions apply, including voucher & filling station purchases. See instore or www.tesco.com/clubcard/doublepoints for full details and terms.

Showtime for radio fan Nick

A TALENTED teenager got the chance to host his own radio show at the weekend.

Nick Mann, 15, went to local radio station Cambridge 105 FM for work experience – and impressed the team so much that he got his own show.

Nick, who is in Year 10 at Linton Village College, hosted his own programme for two hours last Saturday.

The teenager, who lives in Great Bradley, new Newmarket, and is a party DJ in his spare time, said: "It was a dream come true.

"Everyone at the station has been incredibly kind and encouraging, and before I knew it I was a regular contributor to the on-air programmes.

"I have done lots of hours of training in working the studio equipment and operating the systems supervised by some of the professional presenters.

"Then they asked if I would like to host my own show and of course I jumped at the chance.

"My school pals are so jealous."

Nick's ambition is to work in broadcasting and the music industry when he leaves school.

On the airwaves: Nick's in the hotseat at Cambridge 105FM. CP.

Charity the winner as team lose game

RACING Newmarket suffered a defeat against an RAF select soccer squad in Cheveley on Saturday – but the team put up a good fight.

Howard Jones, manager of the Newmarket team, said the lads had lost 8-3, but the side had played well.

He added that the game had raised more than £500 for Help for Heroes.

Mr Jones, who is still looking for people to sponsor the team's goalposts, said: "We were leading for a lot of the game.

"It was only in the last 15-20 minutes we caved in, but we lost quite a few people to racing.

"We didn't have any substitutes and they were all getting tired, but apart from that, it was a good game and there were hundreds of people there."

Fork truck thieves are forced to flee

WOULD-be forklift truck thieves were disturbed in the act and bolted through a hole in a fence.

The offenders attempted the theft from a building site in Oxford Road, Exning, at around 10.15pm on Monday, July 11, and made off towards Mill Lane.

They jumped into a maroon Volvo estate and drove off towards the village.

Police have described one of the men as 5ft 7in, of medium build, and approximately 55 years old.

He was wearing a black hat, jeans and a dark top.

Call Pc Ian Bell at Mildenhall Police on (01284) 774100 or Crimestoppers on 0800 555 111 if you saw anything suspicious.

Retailers back parking plans

Slow start to project fails to deter enthusiasm

BY JENNIE BAKER

Email: editorial@newmarketweeklynews.co.uk

NEWMARKET'S retailers are convinced business parking permits will make the town a better place for all, and remain undeterred by the scheme's slow start.

Employees in the town are being offered a permit to park on the top floor of the Guineas multi-storey for a year at the cost of £250, or £130 for six months.

Julie Eden, a member of the Retailers' Association, who owns Coffee and Co, said only a dozen businesses have expressed serious interest in permits so far. But, she added, it was simply the case more people needed to find out about the scheme.

She said: "One, it gets cars off the streets; two, it will be safe and secure for people to park up and, three, it's so cheap, it works out at about 68p a day, which is incredible value."

There was a particular problem, she said, on streets such as All Saints Road, which are particularly narrow.

She said: "The town's quite busy and I know myself from having lived in Newmarket with on-road parking how frustrating it is when you come home and you cannot park outside your house because someone has parked there all day to go to work.

"I fully understand we will all park free if we can, but it's annoying from a householder's perspective. I do think the roads are quite congested."

The scheme, which will involve around 100 parking spaces, will allow businesses to purchase a permit and share it between up to two workers.

Marion Green, secretary of the retailers' association, added the scheme had the possibility of making the town a more attractive destination for visitors.

She said: "It's relieving the traffic for visitors and making short and long-term parking more available because we have got limited parking in the town. You cannot suddenly expand the town, so the more people you can encourage to take it up will ease the pressure for visitors to the town – and it makes it easier for the staff, because this is secure parking we're talking about."

The plan, developed by the Retailers' Association, Forest Heath District Council and Joanne Rogers, Forest Heath's town centre manager, will see a small percentage of the profit reinvested into the town for events such as the recent Summer Spectacular and a forthcoming fashion show.

SALE

Half Price Frames

Why not take advantage of our fantastic sale offers today. You'll find a huge choice of frames, many of which are half price - so why not get a new look this summer!

To book an appointment call 01638 716383 or visit 25 Market Place, Mildenhall IP28 7EF

scrivens opticians

Experts in eyecare for over 70 years

www.scrivensopticians.com

Terms and conditions apply. Offer is subject to availability and can be withdrawn at any time. Half Price frames offer is on selected frames only.

WEEKLY NEWS LETTERS

Send your letters to: The Editor, Newmarket Weekly News, 15 High Street, Newmarket, CB8 8XL or by email to editorial@newmarketweeklynews.co.uk

The Newmarket Weekly News is your truly local newspaper for the town and surrounding villages.
We pride ourselves on producing publications for the community and about the community and aim to provide the very best service for readers and advertisers alike.
At the same time, we are constantly looking to improve our title and are always happy to hear from you with suggestions and comments.
If you have any feedback for us then please contact the relevant person or people listed below.

MEET THE TEAM

MANAGING DIRECTOR
Graham Ayres
01223 434434

EDITOR
Alex Day
01223 434325
alex.day@cambridge-news.co.uk

REPORTER
Jennie Baker
01638 662581
jennie.baker@cambridge-news.co.uk

ADVERTISING
Tracey Brockman
area sales manager
tracey.brockman@cambridge-news.co.uk

Peter Rix
media consultant
peter.rix@cambridge-news.co.uk

01638 662581

David Clarke
senior media sales consultant
david.clarke@cambridge-news.co.uk

DISTRIBUTION
If you have a query regarding delivery of your Weekly News or would like to join our team as a teenage or adult newspaper deliverer contact *enquiries@mailboxdistribution.co.uk* or call 01582 390365.
To target your business message by leaflet within our distribution areas contact *ryan.chambers@mailboxdistribution.co.uk* or call 01582 390358

WHERE TO FIND US
15 High Street, Newmarket CB8 8XL
01638 662581; Fax 01638 660846

email:editorial@newmarketweeklynews.co.uk
advertising@newmarketweeklynews.co.uk

Cambridge: Winship Road, Milton, Cambridge, CB24 6PP
01223 434434
The Weekly News series conforms to the Press Complaints Commission Code of Practice.
To obtain permission to copy cuttings from our newspapers for internal management and information purposes, you should contact the Newspaper Licensing Agency, Wellington Gate, Church Road, Tunbridge Wells, TN1 1NL. You can also call them on 01892 525273 or email copy@nla.co.uk Published and printed by the proprietors, Cambridge Newspapers Ltd. Registered as a newspaper at the Post Office.

THE RECYCLED PAPER CONTENT OF UK NEWSPAPERS IN 2010 WAS 77.4 per cent.

The environment is important to us. The Weekly News is printed on paper produced from environmentally managed forests. Please recycle this newspaper.

We don't need a big cinema

Sir, It's a lovely idea that Sainsbury's is going to give us a cinema but we do not need a seven-screen cinema in Newmarket because there are not enough people for us to justify a cinema that size, and it's very expensive.

People in Newmarket have not got the money to go all the time. But it would be a lovely idea if they could create a bowling alley or an adventure soft play area for children at least up to the age of 12, because there's not much for children of that age anymore. It's also very sad that Foley House has closed.

I was the main co-ordinator of the Save Memorial Hall and Gardens campaign. My friends and I saved Memorial Hall and gardens. But the new gardens are a big disappointment as there's nothing for seven to 12 year-old children.

There's nowhere for families to go on Sundays anymore, and with no bus service we need things for children to do in Newmarket even more.

Dawn Halliwell
King Edward VII Road
Newmarket

Donations were very generous

Sir, I am writing to thank all those who attended Anne Crawley's memorial service on July 1 and who, in accordance with Anne's wishes, made donations to Wood Green Animal Shelters.

Anne, of Chippenham Park near Newmarket, was a much loved and well respected lady and the high standing in which she was held by those who knew her is reflected in the generosity of the donations which totalled £3,042.

Dennis Baker
Chief Executive Wood Green Animal Shelters
Godmanchester

LETTERS POLICY

Letters should arrive by noon on the Monday before publication. Full name and address must be supplied and details will be withheld only in exceptional circumstances. Letters should be no longer than 250 words and may be edited.

Please email your letters to editorial@newmarketweeklynews.co.uk

Alternatively write to: Letters to the Editor, Newmarket Weekly News, 15 High Street, Newmarket, CB8 8XL

MEMORIES

■ **THIS week's picture, taken from our archives, shows some men admiring a prize cabbage. Do you recognise anyone in the picture or know what the event was? Do you know where and when it was taken?**

Send your answers to: Memories, Newmarket Weekly News, 15 High Street, Newmarket, CB8 8XL by Tuesday morning, or email *editorial@newmarketweeklynews.co.uk*

Picture: 746391

Last week's Memories photograph, from our archives, showed the news team from Newmarket Upper School and was taken in March 1992.

Picture: 743609.

Race faces serve up charity cash

BY JENNIE BAKER
Email: editorial@newmarketweeklynews.co.uk

FIFTEEN pairs of racing personalities went head-to-head at a mixed doubles tennis tournament in Newmarket.

Emma Spencer, of Channel 4 Racing, scooped first place with her partner, William Balding, at the inaugural contest on Sunday, July 10. She also clocked the fastest ladies serve, reaching a staggering 75mph.

The competition at Newmarket Tennis Club, in Hamilton Road, raised just over £900 for Racing Welfare once donations from the tennis club, entry fees and the proceeds from a raffle were counted up.

Richard Negus, of Racing Welfare, said: "I am sure that the players and spectators will all agree that Newmarket has a tennis club to be proud of. It was a fantastic day, professionally organised and a superb fundraiser too.

"My wife and I dusted our rackets off to play and despite being roundly thrashed in both our matches had a great time. I hope that this becomes an annual event for us."

Sue Hicks, club secretary, who came up with the idea for the tournament, said: "Newmarket Tennis Club was formed in 1951 and has always had members who come from the racing community.

"To enhance those links we decided to organise a mixed doubles tournament aimed at the town's racing people who may not know about our fantastic facilities and to raise money for Racing Welfare, too."

Crowds pack in for racecourse concert

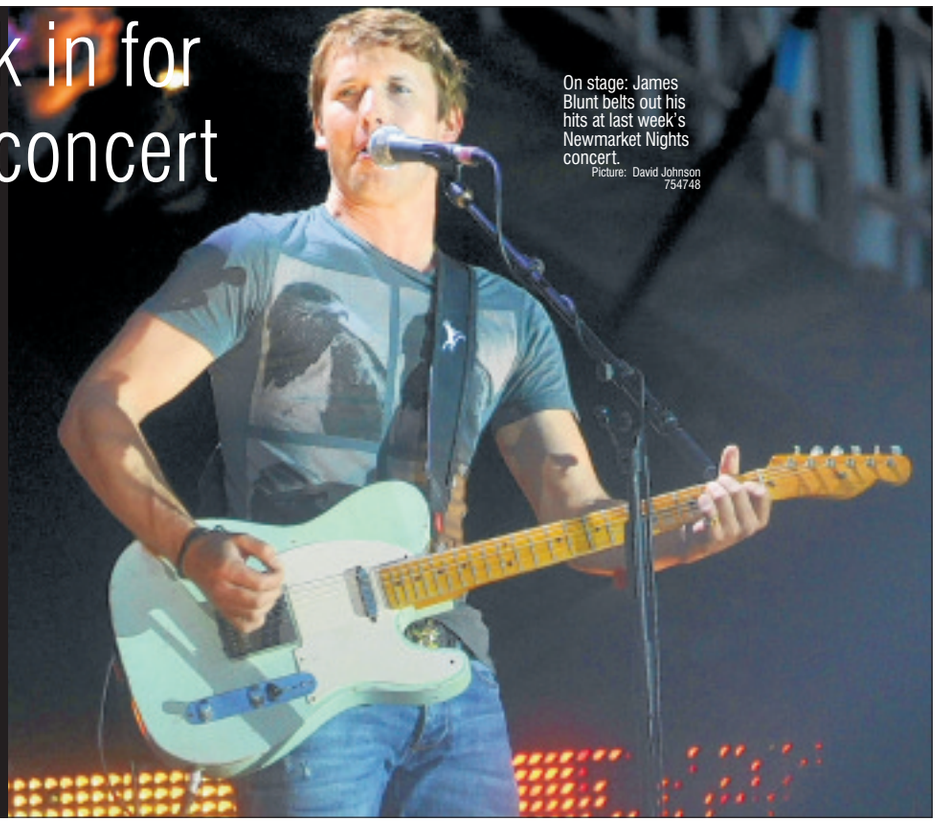

On stage: James Blunt belts out his hits at last week's Newmarket Nights concert. Picture: David Johnson 754748

JAMES Blunt wowed his Newmarket Nights audience with an open-air performance last Friday.

Three weeks after the last concert at the racecourses, the pop-folk superstar took centre stage as part of the Newmarket Nights 25th anniversary line-up.

A spokesman for Newmarket Racecourses said: "We had a crowd of almost 14,000 who enjoyed a terrific night's entertainment.

"After a card of competitive racing, James Blunt was in great form.

"His set went down superbly with the crowd and all in all it was just one of those brilliant Newmarket Nights, played out on a gorgeous summer evening."

While the ex-military man is not everybody's cup of tea, renditions of some of his greatest hits at the open-air venue went down a treat with the race-goers.

The artist stole the hearts of audiences everywhere back in 2005 with his first album, which featured songs including *You're Beautiful* and *Goodbye My Lover.*

The Newmarket Nights series continues tomorrow with top act Scissor Sisters in concert.

The garden enclosure, the grandstand and paddock enclosure are all sold out, but there are still tickets for the premier enclosure.

For more information, visit *www.newmarket*

Driver is injured in crash

A SERIOUS collision between an HGV and van partially closed the A14 between Newmarket and Bury St Edmunds.

The crash occurred around 4am last Thursday on the eastbound carriageway when a moving lorry was involved in a collision with with a stationary van in lay-by.

The emergency services attended and fire-fighters rescued the trapped lorry driver.

The man, who is in his 40s, was taken to West Suffolk Hospital in Bury St Edmunds with injuries to his abdomen and head.

His condition is serious but not life threatening.

The collision occurred between the junctions for Risby and Bury West and caused the road to be closed between junctions 40 and 42 for more than four hours.

Free tipping to boost recycling

No charge for metals, paper and mobile phones

BY JENNIE BAKER

Email: editorial@newmarketweeklynews.co.uk

DISPOSAL of some types of rubbish at Newmarket's waste recycling centre will be free in a bid to encourage green living.

Newmarket Open Door, the Station Road-based charity, stepped in to save the town's Depot Road recycling centre which would have closed for good at the end this month because of county council budget cuts.

To provide a service equal to that offered by the previous council-run centre, the charity said it would have to introduce charges for the service to make the takeover viable.

But, to avoid discouraging people from recycling at the centre, the charity has pledged to take metals, paper and cardboard, plastic bottles, toner cartridges, mobile phones and batteries for free.

John Durrant, general manager of Newmarket Open Door, said: "We explored a number of options and reached a conclusion that we did not want to discourage people from bringing us recyclables."

All items accepted by the charity for sale in its Open Door Charity Superstore and Training Centre will be accepted without charge, but mixed loads, including items like garden waste and wood, must still be paid for.

It will cost cars £3 to enter the recycling centre, £6 for estates and £12 for a van or large trailer up to 3.5 tonnes.

The charity will also accept commercial waste at £20 a car, £25 for an estate and £50 for a van or trailer.

In response to the suggestion it was unfair to charge by size of car rather than by size of load, Mr Durrant said a simple system was necessary, and added it would be reviewed at some stage.

He said: "It's very difficult to deal with gradations. We will review at some point and see what the public perceptions are, but we had to start from somewhere. We needed a simple charging system. Inevitably, what people will do is to combine and not bring small amounts down and fill a car up."

He said the prospect of people fly-tipping to avoid the charges was a worry, but added those who would flout the charges were acting irresponsibly.

He said: "People used to fly-tip when it was free. I think everybody has to be concerned about that, but if they are fly-tipping because they are not prepared to pay £3 or go to Mildenhall, I think probably they are not being very responsible."

The Open Door Community Recycling Centre opens on August 25.

Four re-bailed over shooting incident

FOUR men arrested in connection with the double murder near Mildenhall in March have been re-bailed.

Shane Hill, 20, and David Castell, 29, were shot on Tuesday, March 15, at Willow Park in Beck Row.

A provisional post-mortem found the victims, who are both from Southend, died from gunshot wounds.

The four men arrested in relation to the offence were set to return to police stations in Suffolk over the coming weeks.

Two men from the Mildenhall area, aged 28 and 38, have been re-bailed to return to a police station on Wednesday, September 14.

A 40-year-old from the Mildenhall area is due to answer his bail on Wednesday, September 21.

A Cambridgeshire man, aged 37, has been re-bailed until Monday, August 22.

GOLDING
NEWMARKET
WOMENSWEAR
SALE
STARTS TODAY
Fantastic savings on leading brand women's fashion and footwear
Golding of Newmarket 67 High Street Newmarket Suffolk
Open Mon-Sat 9am-5.30pm Telephone 01638 664682
Limited customer parking available at rear of shop
email info@goldingofnewmarket.co.uk
www.goldingofnewmarket.co.uk

Family Announcements
01638 662581

Birthdays

Ellen Wilson
Sweet Sixteen
20th July
Happy Birthday To our no 1 girl
Lots of love Mum, Dad and Daisy xxx

Funeral Directors

Richard Stebbings Funeral Service Ltd
- Independent family owned & run business
- Personal 24 hour service
- Private Chapel of Rest
- Pre-payment funeral plans
- Monumental masonry
- Floral tributes
- No deposit required

Funeral Director: Richard Stebbings Dip FD, LMBIFD
Member of the Independent Funeral Arbitration Scheme
Kendal House, Cambridge Road, Impington, Cambridge
01223 232309

Share your condolences, thoughts and memories online
Sign the guest book and post your personal message for death notices in today's paper and from the past 30 days.
Find the online death notice listing and a link to the Guestbook at:
www.cambridge-news.co.uk/announcements

MP's racing boost

WEST Suffolk's MP has moved to secure culture and jobs in his constituency by defending the horseracing industry in Parliament.

Conservative Matthew Hancock called a special debate last week in which he called on the Government to bring offshore gambling back onshore – and Minister for Tourism and Heritage, John Penrose, said the Government will legislate to do so.

After the debate, Mr Hancock said: "I am delighted that in responding to my debate in the House of Commons the Government has announced it will end offshore gambling.

"Seventeen of 19 biggest bookmakers are offshore and don't pay a fair contribution to taxpayers or the horseracing industry. That will now change.

"The horseracing industry is a vital part of Britain's culture, and the culture of my constituency. Thousands of jobs depend on it. So this is a big step forward. Those jobs are now more secure."

Forklift theft bid

WOULD-be thieves were disturbed trying to steal a forklift truck and bolted through a hole in a fence.

They attempted the theft from a building site in Oxford Road, Exning, at around 10.15pm on Monday, July 11, and made off towards Mill Lane.

They jumped into a maroon Volvo estate which drove off towards the village.

Police have described one of the men as 5ft 7in, of medium build, and about 55.

He was wearing a black hat, jeans and a dark top.

Call PC Ian Bell at Mildenhall Police on 01284 774100 or Crimestoppers on 0800 555 111.

Karen's raw talent for healthy eating

BY EMMA HIGGINBOTHAM

Email: editorial@newmarketweeklynews.co.uk

"CARROTS and apples," laughs Karen Knowler. "As soon as people hear 'raw food', without fail they say 'that's just carrots and apples'. So these days if people ask what I do, I say I help people eat more healthfully."

Karen is a raw food coach and, via her website, books and talks, introduces everybody to the delights of eating uncooked grub.

And no, it's not just about munching on celery sticks: Karen reckons you can make everything from ice-cream to burgers using raw ingredients, and that by 'going raw' - even for just one day - you'll feel more energised, slimmer and sexier.

"For me it's a tool for living a better life," says Karen, who admittedly looks younger than her 38 years. "I know that I can be faster, happier and lighter on raw."

So what exactly is wrong with cooking food? "If you apply heat you lose minerals, vitamins, oxygen and all the enzymes," explains Karen.

"Enzymes are like the 'life-force energy' of something. If you take a cooked almond and a raw almond and you plant them both in the garden, the cooked almond isn't going to grow, but the raw almond will.

"So when you're bringing a live food into your body, you're going to feel more alive."

But if it makes you feel so fantastic, why doesn't everyone do it? "Because people don't really know what it is," says Karen. "Like I say, they think it's just carrots and apples, and they automatically think it's boring, it's plain, it's dull. But there's so much you can eat!"

Eating natural foods wasn't always at the forefront of her mind. Growing up in Newmarket, Karen admits her lifestyle was pretty unhealthy. "I was chubby," she says. "I was a size 14 when I was 14, and bearing in mind I'm 5ft 4, I did look a bit like a Weeble!

"I ate chips twice a day, and I enjoyed eating like that. What I didn't enjoy was looking the way I looked and feeling the way I felt."

But it was working in her stepfather's butcher's shop that triggered a change in Karen's eating habits: "I was doing all the really horrible stuff: putting turkey necks down the mincer, handling offal . . . and the longer I handled the meat, the more uncomfortable I started to get."

Energy boost: Karen Knowler and below right, her book *Raw Food Made Simple*.
Picture: Duncan Lamont 741800.

By the time she left home at 19, Karen had become vegetarian – much to her family's horror. "Everyone said I was going to die of malnutrition," she laughs. "So I thought well, I know I'm not going to die, but at least I should make sure I'm getting everything I need. So I started reading about it and one day I picked up a book called *Raw Energy* by Leslie Kenton.

"It talked about 'live food' versus 'dead food', and it was the first time I'd ever heard food talked about in those terms. It felt like the missing piece of the jigsaw."

Karen began eating fresh fruit for breakfast, having a smoothie at her desk, eating a mostly raw lunch of avocado and tomatoes with wholemeal pitta bread, and having a juice with a big salad for supper.

The results, she says, were instantaneous. "My energy went off the charts, to the point where I was going swimming in the morning and circuit-training at night because I just had too much energy! I was bouncing off the walls."

By the time she was 25, Karen was so enraptured by her new lifestyle that she gave up her job in PR to run The Fresh Network, a mail-order business for raw foodies: "Then I realised my biggest strengths were in coaching, so I sold that company and created The Raw Food Coach."

She now trains raw food teachers all over the world, working from the Chittering home she shares with her son, Luke, who is 8.

As for drinks, Karen sips water and peppermint tea, but rarely touches alcohol ("It just affects me too much; when you're system is clean, the feeling hits you like a brick!"), and insists she doesn't dream of scoffing naughty food, "because if you're eating a well-balanced, healthy diet, you don't have any kind of cravings."

Karen, who used International Raw Food Day earlier this month to encourage everyone to try 'going raw' for 24 hours, admits that she's faced hostility, and shudders at the memory of being interviewed by a rather aggressive lady on Radio 4. "At one point I nearly asked her to leave!" she laughs. "She kept saying: 'Why would you do this? Why all this effort?'

"I said look, if you can get through your day and feel OK, fine. But if you know that there's a way of eating that makes you feel brilliant all day, then why wouldn't you?"

She insisted: "I'm really, really keen to point out that this is not a religion, and I'm not evangelical. It's just eating naturally, and in an energy-rich way.

"But what I would say is if you try it for a day, then you can draw your own conclusions – because nothing can beat your own experience. It wasn't until I tried it that I was sold."

■ Download a free Go Raw For A Day! handbook at *www.gorawforaday.com*. For general information about Karen, visit *www.therawfoodcoach.com*.

Hard work pays off for school

OFSTED inspectors have awarded Riverside Middle School a satisfactory rating, and have praised its hard work at a "difficult time".

The Mildenhall school's overall effectiveness and capacity for sustained improvement were rated satisfactory after an inspection at the end of June.

The school is set to close in August next year as part of Suffolk's transfer to a two-tier education system.

The report said: "Some staff have left and the school has had difficulty in replacing them in key subject areas.

"Despite these difficulties, the morale of the staff is high even though the majority are unsure about their future after the school closes.

"The school has worked hard to maintain the quality of education it provides at this difficult time."

The inspectors classed pupils' behaviour as good, and said most students' self esteem and confidence were boosted by their years at Riverside.

The report said: "All groups of pupils enjoy learning and are keen and enthusiastic in lessons."

Caroline Yates, headteacher at Riverside, said: "Obviously we are very pleased that the children were so well-behaved and have worked hard and are trying to do their very best."

Inspectors found the school cares for its students, the youngsters' progress is beginning to improve, and staff are committed to helping pupils achieve more.

But, it added there was insufficient good and outstanding teaching at the school to help the youngsters make consistently good progress.

Susan Byles, headteacher of Mildenhall College of Technology, will assume responsibility for the school in September, and staff at Mildenhall College have started teaching Riverside's older pupils.

Youngsters' thrill at bears' big picnic date

EVERY bear that ever there was showed up for a picnic organised in their honour by St Mary's Church in Burwell last Thursday.

Between 40 and 50 little ones from around Burwell descended for the annual picnic and had a whale of a time hunting for teddy bear cards inside the St Mary's and making a boat out of a paper plate, before settling down to a delicious picnic in the church grounds.

Amanda Parton, part of the church's families team, said: "One of the mums made a brilliant cake with a picnic scene with marzipan bears on the top.

"It was a great big hill of green with teddy bears sitting and climbing up the sides."

Peek-a-boo: Lydia Ward, 3, and Imogen Pease, 3, in church with their furry friends.

Picture: Keith Heppell 754331.

For the first time this year, the event was not held at the vicarage, but the change of scene and shortage of July sunshine failed to dampen anybody's spirits.

Mrs Parton said: "The combination of a changed location and the weather was going to change things for us, but everyone had a great time."

The youngsters gathered in the church for a rendition of *Jesus Calms the Storm*, sung to the tune of *The Wheels on the Bus*. They formed the shape of a ship bordered with blue scarves and material to create the effect of the ocean.

SALE SALE SALE SALE SALE SALE

Before £1500 Now £649

Fleur de Lys Bridal

One Day Sample Sale Saturday 30th July

Dresses up to 75% off

No appointments required

New 2012 Collection now in stock

Fleur de Lys Bridal
4-5 Rose & Crown Walk,
Market Place,
Saffron Walden, Essex
CB10 1JH
t: 01799 526982
www.fleurdelysbridal.co.uk
info@fleurdelysbridal.co.uk

Bridal, Bridesmaid, Prom dresses, Men's suit hire

Opening times:
Monday-Friday 10.00am – 5.00pm
Saturday 9.30am - 5.00pm

SALE SALE SALE SALE SALE SALE

SHOCKED BY HIGH CONTACT LENS PRICES?

Get them from only £5 a month at Specsavers

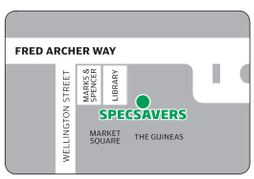

Newmarket
1 The Guineas.
Tel: 01638 565 270

Specsavers

Contact lenses from £5 a month: Direct debit scheme min. 3-month pack. ©2011 Specsavers. All rights reserved.

Kentford pub is local for wide fanbase

Superb hospitality including home-cooked food and a welcoming backdrop: The Cock Inn is a big supporter of charities.

FOR delicious, home cooked food at reasonable prices, visit the Cock Inn this summer.

The pub, in Kentford, is a popular haunt for famous jockeys and local residents alike. The ancient building provides a cosy backdrop for a rainy day – if it gets chilly the real log fires are lit – as well as an attractive pub garden for warmer weather.

Get a fantastic meal deal, with starters and main courses for two people for just £20, until July 27. This includes treats such as home made soup, chicken liver pate, handmade meatballs or fishcakes and tender scallops.

ADVERTISEMENT FEATURE

The Cock Inn frequently has special offers on delicious food, including during Tattersalls sales (the last deal involved a soup, steak and strawberries for £20), and on occasion throughout the winter and summer months.

The pub's friendly staff, managed by Helena Edwards, are extremely charity-minded, and frequently sponsor fund-raising events, including popular golf outings. The next outing will be held this September and will raise money for Racing Welfare.

Families are welcome at the Cock Inn, which has a spacious car park and serves traditional real ale.

The venue can cater for parties and events of any variety, and hosts live music and barbecues throughout the summer. It also shows numerous live sports, including football and Gaelic football.

For early birds thinking of Christmas parties, the Cock Inn is available for bookings from August.

The restaurant is open every lunchtime from midday to 3pm, and Tuesday-Sunday from 6pm until 9.30pm. On Sundays there is a choice of three roast meats for £10.95.

Visit the Cock Inn on Bury Road, Kentford, Newmarket. For more information call (01638) 750360 or visit *www.kentfordcock.co.uk*.

The Cock Inn in Kentford: A popular haunt for local residents, families and jockeys alike.

TESCO | Newmarket

Clean up at the pumps.

5p off every litre of fuel when you buy any pack

£9 each

Buy any 3 and save 15p per litre.

See in store and online for more savings on fuel.

Every little helps

Tesco Newmarket, Fordham Road, Newmarket, Suffolk, CB8 7AH. Open 24hrs Mon 6am-Sat midnight, Sun 10am-4pm. Petrol station open Mon-Sun 6am-11pm. Payatpump available 24 hrs.

Subject to availability. Selected UK stores. Delivery charges may apply online. Persil Small & Mighty Non Bio Capsules 35 Washes £9, 25.7p/each. Persil The Original Non-Bio / Bio 4.25kg £9, £2.12/kg. Persil Small & Mighty Non Bio / Bio / Colour Detergent 54 Wash 1.89 Litres £9, £4.76/Litre. Offer ends 02/08/11. To qualify for 5p off per litre of fuel, total spend must be £9 or more on the selected Persil lines. One purchase from the selected Persil lines entitles the purchaser to one petrol coupon. To qualify for 15p per litre saving, you must purchase 3 different Persil products. Up to three coupons can be redeemed at one time. Petrol coupons are valid for 14 days from the date of issue. Maximum 100 litres per vehicle transaction. Excludes PayatPump and Esso fuel. See in store for details.

All change: Cllr Tom Kerby, right, wants Newmarket to move out of Suffolk and into Cambridgeshire.

Councillor in call for shift to Cambridge

A COUNCILLOR needs public opinion to get his campaign to move Newmarket into Cambridgeshire.

The town's position in Suffolk has always struck Cllr Tom Kerby as a "quirk of history", but after winning the right to represent Cheveley on East Cambridgeshire District Council in May, he has decided to take action.

Cllr Kerby plans to gather the views of the public and launch a petition within the month to formally assess the town's views on his scheme.

He said his call for a debate on the matter was motivated by practical concerns, and was not intended to put down the work of the councils serving the town at present.

He said: "If you were to ask the vast majority of residents in this area which towns they look and relate to, I doubt many would say Mildenhall or Ipswich. No, I think the answer would be Newmarket and Cambridge. And this is just the start.

"For example, we currently have the rather ludicrous situation of two different police forces looking after race days at the racecourse simply because of the geography of the area. Then there are times when children living in Cambridgeshire end up going to schools in Newmarket and vice versa – and let's not forget the issues which came out when Suffolk County Council suggested closing Newmarket's Household Waste Recycling Centre."

He suggested Newmarket would benefit from forging business links with Cambridge, and posed the question of how affiliation with Cambridge's universities would affect Newmarket's growth.

He said: "Surely there are ways we can partner the world-class horse racing knowledge and expertise with the skills and expertise in Cambridge. Would that help to create new jobs and help the area to thrive in the future?

"There is also the notion that between Cambridge, Ely and Newmarket we could create a formidable centre of technology to rival the M4 corridor."

This campaign, he added, is by no means new – the proposal was floated in 1972 before it was withdrawn by the Government.

GLASSWELLS summer Sale

Thousands of home furnishings now at lowest ever prices ...with interest free credit. Choose from over 50 stunning dining ranges.

SAVE £246
Brecon
Extending dining table with 4 chairs in solid French oak and quality veneers.
Man. Rec. Price £1196.00
SALE £949.99

Dakota
Modern extending dining table and 4 slat back chairs in a chestnut finish. (Upholstered chairs available extra).
Man. Rec. Price £699.00
SALE £499.99

SAVE £199

Maryland
Extending table and 4 chairs in solid light oak and oak veneers.
Man. Rec. Price £1145.00
SALE £799.99

SAVE £345

Merlin
Modern solid oak and oak veneer dining table and 6 faux leather upholstered chairs.
Man. Rec. Price £1499.00
SALE £599.99

LESS THAN HALF PRICE

Glasswells
Quality, Choice, Value and Service

Newmarket Road
Bury St. Edmunds, IP33 3TU
T: 01284 752804 W: glasswells.co.uk
OPENING HOURS: Monday-Friday 10.00am-6.00pm, Saturday 9.00am-6.00pm, Sunday 10.30am-4.30pm

Glasswells LOWEST PRICE GUARANTEE

Celebrating 65 years as a family business in Suffolk

LOUNGE & DINING FURNITURE ■ BEDS & BEDROOMS ■ CARPETS & FLOORING ■ LINENS ■ CURTAINS ■ GIFTS ■ COOKSHOP ■ LIGHTING ■ RESTAURANT ■ CHILDREN'S PLAYZONE ■ FREE PARKING

* Interest free credit available on purchases of £500 or more. Representative example: Cash price £500 • 10% Deposit £50 • Amount of credit £450 • 10 monthly payments of £45 Total amount payable £500 • APR 0% representative • Credit is provided, subject to acceptance, by an external finance company.

BY WORKING TOGETHER
We can all benefit from a cleaner environment

AmeyCespa can provide a flexible waste collection and recycling service to all businesses, collecting:

PAPER • CARDBOARD • GLASS • CANS
PLASTIC • CONSTRUCTION WASTE

ameycespa is the new name for Donarbon

Call us for more information on how we can help your business meet its legal requirements for waste collection, recycling and disposal.

ameycespa
call: 01223 861010
visit: www.ameycespa.com
Ely Road, Waterbeach, Cambridge CB25 9PG

Last days to save!

DOUBLE SAVINGS

Limited time only!

IN THE DFS SALE

with 4 years interest free credit

or pay nothing until Easter 2012 *then* take 3 years interest free credit

100% LEATHER

Save £550 on the Fame 3 seater sofa in 100% real leather. Available in a choice of 29 colours at no extra cost. Matching pieces also with Double Savings.

Save Double £549

Sale ~~£825~~
After sale price £1099

0% APR REPRESENTATIVE

All finance is free at DFS.

No deposit – Ever!

No interest – Ever!

think sofas, think dfs

Cambridge 01223 316004
Newmarket Road CB5 8JL

Bury St Edmunds 01284 750166
Moreton Hall Estate, Easlea Road IP32 7BY

Opening Hours: Mon to Fri 9am to 8pm. Sat 9am to 6pm. Sun 11am to 5pm.

Save Time - Order Direct at **www.dfs.co.uk** or call Free on **0800 110 5000** 24 hours a day 7 days a week

Credit subject to acceptance. Credit is provided by external finance companies as determined by DFS. 4 years free credit from date of order. Delivery charges apply. DFS may alter or extend promotions at any time. Mobile charges may apply when calling 0800 110 5000. DFS is a division of DFS Trading Ltd. Registered in England and Wales No 01735950. Redhouse Interchange, Doncaster, DN6 7NA.

SPOTLIGHT ON Soham

Village that has stood test of

Re-enactment: A grant to restore parts of Devil's Dyke near Soham resulted in a re-enactment of an ancient battle between Kings Penda and Anna, with members of Grantanbrycg taking to the fields for the occasion.

THE cosy village of Soham, located off the A142 between Newmarket and Ely, is of historical interest, thanks to archaeological findings near Devil's Dyke.

Hoards of bronze objects, including a sword and spearhead from the Bronze Age, were found in 1938. An extensive ditch system and 800m wooden trackway were further examples of ancient life in the area.

The local 12th century church, St Andrew's, is built on the very spot where a cathedral and palace used to stand in 900AD, built by a Saxon nobleman.

One of the village's local heroes was William Case Morris, who travelled to Argentina in 1872 and, horrified by the poverty he encountered, founded a range of children's homes there. He is still remembered fondly in Buenos Aires, where numerous statues of him abound.

But Soham isn't all about history: it is a thriving community with several schools, a football team, a library, museum, and even an annual pumpkin fair. Five top spots to visit in and around Soham are:

Soham Pumpkin Fair on Soham recreation Ground, Soham: Organiser Mark Williams among some of the pumpkins.

■ Soham Museum, situated in The Pavilion, was established in 1998 to provide a living history of the town.

■ Though it once boasted nearly 50, Soham currently has five traditional working pubs: The Carpenter's Arms, The Cherry Tree, The Fountain, The Red Lion and The Ship.

ALAN'S ARK & ARK EQUESTRIAN

SUMMER SPECIAL DEALS

D&H Champion Cubes 20kg 5 for **£31.00!**
Mix 20kg 5 for **£35.00!**

Dodson & Horrell Alfalfa 20kg only **£11.39** or 2 for **£21.99**

Layers Pellets 20kg **£8.20** or 5 for **£39.95!**
Mixed Corn 20kg **£7.75** or 5 for **£37.95!**

Our Very Popular Budget Wild Bird Seed 20kg only **£9.25!** or 2 for **£17.99!**
5ltrs of Meal Worms **£19.99 + free bucket & scoop**

NEW NEW NEW NEW NEW NEW NEW NEW
James Wellbeloved Small Breed Dog Food
ONLY **£5.99! 1.5kg**

FREE COOL BAG
with any 7.5kg James Wellbeloved Dog Food

James Wellbeloved Turkey - Adult 15kg
ONLY **£39.99!!**

ROYAL CANIN
Many lines with extra fill free + 10% off all lines

Pedigree Jumbones - 2 packs only £3.00!
Dentastix - **up to 25% off!!**

HELPING TO KEEP YOU SAFE IN THE SUMMER
Riding Hats & Skulls by Champion & Charles Owen From **£45.95!**
Body Protectors by Champion & Rodney Powell/Bridleway

All fitted by trained staff

STAFF TRAINED BY BETA
FULL HAT FITTING SERVICE HERE

VERY SPECIAL OFFER
Champion Euro Deluxe Skulls
Jockey Club approved
Clearance
£50.00!
While stocks last

All offers while stocks last
CROW HALL FARM, NORTHFIELD ROAD, SOHAM. Pet shop 01353 722833. Tack shop 01353 722224
NEW SHARDELOWES FARM, BALSHAM ROAD, FULBOURN. TEL: 01223 882161

SPOTLIGHT ON Soham

historic events with credit

■ Downfields Windmill, also known as Pollards Mill, was first constructed in the 1720s and rebuilt after a storm in 1890. It is a working mill and produces flour which can be purchased direct from the millers.

■ Wicken Fen Nature Reserve was the very first Nature Reserve to be owned by the National Trust. It remains one of the most important wetlands in Europe.

■ Devil's Dyke, also called Devil's Ditch, is said to be one of the oldest Anglo-Saxon earthworks in Britain. It consists of a bank and ditch running 7.5 miles east from Reach to Woodditton, and is a popular spot for walkers.

There are also numerous reliable local businesses to see to your every need. One such popular family business is Mereside Motors, which offers repairs to tyres, exhausts and air conditioning, as well as MoTs and servicing – in fact, everything you car could need except body frame repairs. The company's seven dedicated members of staff will see to any vehicle, including vans, and such a big team ensures short waits and a quick turn around, without compromising on quality.

Mereside Motors is open between 8am and either 5pm or 6pm (depending on work load) on weekdays, and from 8am until midday on Saturdays. For more information call (01353) 723419.

If it's you who needs refuelling rather than your car, pick up a take away from the Golden Dragon at 28 Hall Street. Open for business every night of the week, the company can deliver to Soham, Ely, Burwell, Wicken, Isleham, Fordham and many surrounding villages.

There are everyone's favourite dishes, whether it's chicken and cashew nuts, spring rolls, chow mein or king prawn udon. There's free delivery within Soham for orders over £13, and you can order by phone on (01353) 723998 or via *www.just-eat.co.uk*.

Another well-known and respected local company is CE Fuller & Co Funeral Directors.

The oldest family firm in Soham, it was established in 1915 when Ernest Fuller and Herbert Johnson acquired the business of George Shaw who worked as a builder, wheelwright and undertaker, and traded on the present site in Hall Street, Soham from 1868.

In 1938 the business was taken over by Cecil Fuller, Ernest Fuller's son and in 1964 by Reg Brown the current owner (Cecil's son-in-law).

Family members involved in the business are Reg, his son Tony and daughter-in-law Marie. Both Reg and Marie are qualified funeral directors and hold the diploma in funeral directing, as well as belonging to trade association The National Association of Funeral Directors.

The family's motto is "Our family helping yours" and help is given at every stage of the arrangements and the funeral itself.

For more information visit *www.c-e-fuller.co.uk* or call (01353) 720439.

St Andrew's Church: Has shown itself to be the epitome of good church leadership over time.

Lots of interest in a region which is growing organically

Viva Touring@The Brook, Soham
2nd, 3rd, 4th August
7.30pm
01353 722228
vivayouth@hotmail.co.uk

RBF.GLAZING.
Roy Farrell Domestic Glazier 30 yrs Experience
* Misted & Broken Double *
* Glazed Units Replaced *
* UPVC. WINDOWS & DOORS *
Handles,Hinges,Locks,Gaskets,Replaced.
Cat & Dog Flaps Fitted. Single Glazing.
* Secondary Glazing Systems *
* FREE ESTIMATES *
TEL / FAX
01353 - 720402
www. rbfglazing.co.uk
Email rbf.glazing@talktalk.net

Golden Dragon
Mention this ad to receive £3 off any order over £20
Open 7 days a week
Mon 5-10:30pm
Tue-Thurs 5pm-11pm
Friday & Sat 4:30pm-12
Sunday 5pm-10:30pm
Home Delivery to: Soham, Fordham, Isleham, Wicken, Ely, Burwell, Burway, Stretham plus surrounding villages on orders over £13
www. goldendragon soham.co.uk
28 Hall Street, Soham

C. E. FULLER & CO
(R.A. Brown Dip F.D.)
(Incorporating Soham & District Funeral Services)
Funeral Directors
23 HALL STREET, SOHAM
AN OLD ESTABLISHED FAMILY FIRM AT YOUR SERVICE WITH SYMPATHY AND UNDERSTANDING
01353 720439
Members of the National Association of Funeral Directors
Details of Pre Payment Funeral Scheme on request
www.c-e-fuller.co.uk

Mereside Motors
Class 4 & 7 MoTs
Tyres & Exhausts
Servicing & Repairs
Diagnostic Repairs &
Air Conditioning Services
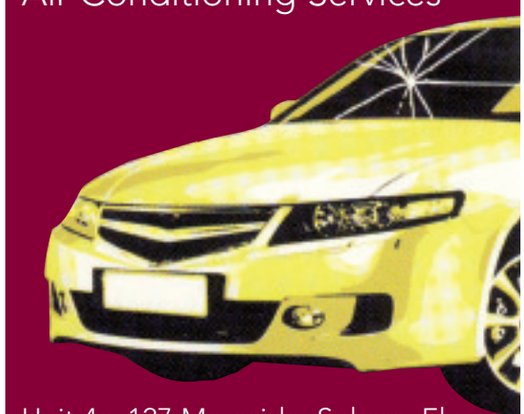
Unit 4c, 127 Mereside, Soham, Ely, Cambridgeshire CB7 5EG
Tel: 01353 723419
Mob: 07778284373
meresidemotors@btconnect.com

Downfields Windmill: Well worth a visit.

Old faded photo helps mum to find her long-lost father

Lost and found: Kelly at home and right, the old photo of her dad.

Alice Hutton reports on how a single photograph helped Kelly-Ann Oakman solve the 19-year riddle of her dad's disappearance

SLIGHTLY crumpled, the photograph shows a tall, 40-something Jamaican man lounging casually on a bed in drainpipe trousers.

For Kelly-Ann Oakman, the photograph is significant in more ways than one: it was the final birthday present she ever received from her father, the last time she saw him, in 1992. And it was the single piece of evidence that helped her solve the 19-year puzzle of his disappearance.

Two weeks after her 12th birthday, the photo tucked safely in a drawer at home, Kelly's grandmother called the house where she lived with her mother in Potters Bar. The arrangements had all been made: Kelly would meet her dad, like she always did, at her nan's home down the road at 10am on Saturday, and they would spend the day together.

By noon, he hadn't arrived. She sat, staring out of the window down the street, while her grandmother Edna looked on anxiously from the doorway. They called his home, but there was no answer.

When night fell and Kelly was still looking through the window, her grandmother touched her on the shoulder: it was clear he wasn't coming. John White, wherever he was, had disappeared without a trace.

Not that it's easy to trace someone when you're a 12-year-old schoolgirl, says Kelly, now a 30-year-old, happily married mum-of-two living in Royston.

So what *do* you do when your father goes missing?

"You ask your mum, right?" reasons Kelly. But whatever happened between her father and her mother is something Kelly has never been able to find out. After Kelly left home, she and her mother stopped speaking, despite living only a few streets apart.

Life wasn't always easy. The family moved from Potters Bar to Royston in 1994, and a few years later, aged 18, Kelly fell pregnant with her daughter,

DON'T MISS OUT ON YOUR Cambridge News

MONDAY
All the weekend sporting action

TUESDAY
Business
Superb 12-page section

WEDNESDAY
WalkRunCycle
Make the most life outdoors
PLUS JOBS

OLYMPICS 2012
One Year to Go – an 8-page special
FREE on Wed Jul 27

THURSDAY
What's On
Complete family entertainment pull-out
PLUS Our huge property guide

FRIDAY
Our new-look drive
PLUS More JOBS

WEEKEND
• Lifestyle magazine
• TV guide
• Nostalgia
• Youth sport and more

TO HAVE YOUR PAPER DELIVERED, CALL OUR TEAM ON 0845 603 0075

All smiles: Kelly pictured with husband Clive on her wedding day in 2009.

Georgina, now 12, who is quietly doing her homework in the corner of their cosy living room. Sadly, the relationship with Georgina's father didn't work out, and then Georgina was diagnosed with hereditary Hyper Mobility Syndrome, which requires regular physiotherapy.

The condition was entirely absent from her mother's side of the family, so the answer had to lie with her father. And suddenly 19 years of unanswered questions flooded back, prompting Kelly to start her search again.

"It was a difficult decision," she says slowly. "It has always eaten me up, not knowing, and it had a lot to do with my depression when I was younger. I was abandoned by this man.

"But after I had Tyla [Kelly's son with her husband Clive Manning, an old friend from her Meridian School days, who she married in 2009], I knew he might also be affected by the condition, and I felt I owed it to my children to track him down."

But where do you start when the trail went cold as soon as it began? After several false starts with the Jamaican Embassy, Kelly placed an advert into several newspapers across London last month. Not long afterwards, the phone rang.

"When the phone call came I was here at home just doing everyday things," she continues, as 14-month-old Tyla toddles onto her lap. "Georgina hadn't even come home from school. And then the whole world totally changed."

A private detective, Andy Philippou, had been so moved by her tale he was offering to find her father for free.

Weeks later, he rang again. With nothing more to go on than the photograph, John's name and the fact he had worked at the Ford motor plant in Dagenham in the 1980s, he had managed to find details of an older brother, Ron, still registered as living in John's old neighbourhood of Palmer's Green, London.

Hands quivering at the memory, Kelly says: "I was shaking like a leaf when he told me. But I wanted to act straight away. I jumped in the car and got to their house in 45 minutes. Then I knocked on their door."

She needn't have been nervous. Her uncle's wife, Isolyn White, opened the door and, though shocked, she "practically fell into her arms."

Ron had died 12 years earlier, but Isolyn knew all about her. In fact, the whole family knew about her, and they had a photo of her in her school uniform to prove it.

Answers, when they come, always seem simpler than they should be. In less than five minutes, this woman had solved the puzzle that had haunted Kelly for decades.

Her father was alive, 71-years-old and living in Jamaica.

Touching Kelly on the arm, Isolyn asked: "Would you like to get in touch?" Kelly with her heart in her mouth dialled a number and, 4,000 miles away in the Porus area of Jamaica, a phone started to ring.

"Is that John?" she asked tentatively. "It's Kelly."

What followed was an outpouring of 20 years' worth of emotion and an elderly man crying quietly as he had his first conversation in almost two decades with his only child.

As ever, there are two sides to each story. For his part, says Kelly, John claims to have received a phone call, all those years ago, from someone else in the family, telling him Kelly and her mother had moved house, and that his daughter never wanted to see him again. That, he told Kelly, is the reason he left his daughter without a word. Two years later, he moved back to Jamaica.

"I felt so bad for my dad because he had been carrying that around with him, thinking that his only child didn't want anything to do with him," says Kelly. "'It wasn't true', I told him. I said: 'We didn't move until 1994; I have always wanted to know you'."

The truth about that phone call seems destined to remain a mystery; it would involve opening up too many old family wounds and, wisely, Kelly has chosen to let the past lie. This, she says, is a time for new beginnings, not old grudges.

Across the ocean now lies a second family dying to meet her, and a chance to discover her Jamaican heritage and relatives.

"There are questions that I want answered but I don't think I'm going to get the whole truth now and I should just be grateful that I found him in time," says Kelly.

"I can barely even remember the day when he never turned up; it's just too painful. But now to hear that this whole different family love me and know all about me - that is all I ever wanted. I don't need to dig up the past any more.

"I can't believe I held onto this for 20 years," she adds, staring at that creased, slightly faded photograph of her father. "I can't bear to think what might have happened if I had lost it; I don't think we'd be in touch today."

A few weeks ago, Kelly sent John a Father's Day card. "I hadn't written one for 20 years," she says, "and I didn't know whether to call him 'dad'. In the end it just came out and it felt good.

"I feel my shoulders aren't so heavy. I'm finding myself again – in bits and pieces."

Spot the difference.

At Homebrands Burwell we have over 50 bedroom ranges, 80 dining sets and 200 sofas on display for immediate delivery. And, because we don't pay full price we don't expect you to - with up to 60% off the high street price!

up to 60% less than high street prices!

• Bedroom • Living Room • Dining Room • Kitchen

homebrands
FURNITURE OUTLET STORES

The Hangar, Heath Road
Burwell, Cambridge CB25 0AP
(For SatNav use postcode CB25 0AP or CB5 0AP depending on model)

01638 744510

Open every day from 10am to 5pm
Except Sunday, 11am to 4pm

10 minutes drive from Newmarket.
And only 20 minutes from Cambridge.

www.homebrands.co.uk

Fine Furnishings for less

THE GUIDE

INSIDE

Latest films 19
Puzzles 20
Gardening 20
Weekend TV 21

Eden End, Cambridge Arts Theatre, until Saturday, July 23, at 7.45pm (Sat/Thurs mats 2.30pm). Tickets £15-27. Contact: (01223) 503333/www.cambridgeartstheatre.com.

Back to age of innocence

BY PAUL KIRKLEY

FOR a man who distinguished himself in so many areas of life, it is perhaps ironic that, in *Eden End* – a major revival of which comes to Cambridge Arts Theatre this week – JB Priestley chose to write about the one thing he could never hope to fully understand: unfulfilled ambition.

Born into modest means in Bradford in 1894, John Boynton Priestley – known to all as Jack – may have appeared, in the words of one contemporary critic, "pudgy and slow spoken", but he possessed a razor-sharp mind that allowed him to transcend his humble beginnings as a junior clerk in a wool office to enjoy huge success as a playwright, novelist, critic, social commentator and broadcaster. *Eden End* has much in common with Priestley's most celebrated play, *An Inspector Calls*, which is also making a return to Cambridge later this year. Both find the author casting back to an Edwardian age of innocence and exploring the fault-lines running through the lives of respectable middle class families. In *Eden End*, those cracks are exposed by the return of Stella Kirby (Charlotte Emmerson), the prodigal daughter who, eight years after running away to be an actress, unexpectedly washes up back at the family home, burdened with disappointment and broken dreams, and hoping to find comfort in the familiar surroundings of her childhood.

English Touring Theatre's production – which also stars Jonathan Firth, brother of Colin – is the first major revival of *Eden End* in a decade, and received very positive reviews when it premiered in Northampton in early June.

At the start of this month, the play enjoyed a run in Richmond, where the opening night audience included one Tom Priestley, the only son among JB Priestley's five children, who now acts a gatekeeper for his father's legacy and is president of the JB Priestley Society.

When I caught up with him a few days earlier, I asked him if he recognises anything of his own family in the Kirbys.

"Definitely not," he says. "My father was rather particularly not an autobiographical writer: other writers just recycle their lives, sometimes very effectively, but he had a very a different way of working."

And yet it's clear that something kept drawing Priestley back to his own past: to those much eulogised summer days before the back of Europe was broken by the First World War.

"He once said that if he wrote a contemporary piece, it was very difficult not to make it journalistic," says Tom, who will turn 80 next year. "But it's true that for him, pre-1914 was his youth, which in a sense was destroyed by his experiences in the trenches in France. So he had a kind of affection for that particular period. And of course, there's the irony that we know now, with hindsight, that [the Kirbys'] whole world was going to be destroyed by the First World War, and the younger son, Wilfred, would very likely have been killed."

PARADISE REGAINED: Charlotte Emmerson and Jonathan Firth in *Eden End.*

In 1919, Priestley received an ex-officer's grant to study at Cambridge and spent three years reading modern history and political science at Trinity Hall. It was not, says Tom, an entirely happy experience.

"I think he found it difficult; he felt very much an outsider. In those days it was a much more upper class thing, going to Cambridge, and they obviously slightly looked down on him as a rough northerner. And of course he was 25 – a lot of them would have been coming in straight from public school at 18, with no experience of life at all."

Perhaps Priestley's most influential contribution to the rise of the workers' movement between the wars was his seminal 1934 book *English Journey*, in which he recounted his travels around the country the previous year, highlighting the lives of quiet desperation being led by millions of ordinary people in ports, shipyards and factory towns left devastated by the Depression. What does Tom think he would he make of the Britain of 2011?

"I think he'd be very sad," he says. "I think plainly a lot is wrong: you can start with the whole banking crisis and all of that. He always had a low view of people who lived purely by money – buying stocks and shares, or borrowing money from banks to buy up companies and then stripping their assets. Are they actually creating anything, or are they just using them to make money? These are the things he'd seen in his lifetime; can we say they've got any better?"

JB Priestley died in August 1984, shortly before his 90th birthday. For a time, his plays fell out of favour, until Stephen Daldry rescued *An Inspector Calls* from its quiet dotage as a staple of the village am-dram circuit with his electrifying 1992 National Theatre revival. One of the most garlanded theatrical productions of all time, it is this version which continues to play to packed houses up and down the country, leading the way for high profile revivals of *Time and the Conways* and now *Eden End*, among others.

In fact, for all his successes, it feels like it's taken the best part of a century for JB Priestley to become the one thing you could never have accused him of being before – fashionable.

Don't miss Saturday's *Cambridge News* for your complete 7-day TV guide

JobsNOW
www.jobsnow.co.uk
ADVERTISE YOUR VACANCY
Tel: 01223 434400. Email: recruitment@jobsnow.co.uk
Fax: 01223 434222

It's fun on stilts

THE Cambridge International Festival is a great opportunity for visiting students in Cambridge to get together and party.

At The Junction this Saturday, there'll be dance, chart, R&B and samba music – plus stilt-walkers, dancers, UV painters and much more to ensure the event goes with a bang. The show runs from 10pm until 4am. Tickets cost £6 in advance from (01223) 511511 / *www.junction.co.uk.*

Magic and music

BILLED as 'not your run-of-the-mill magic show', The Music of Magic is a musical-themed two-act show of comic sketches, illusions, sleight of hand and trickery, performed by Neil Henry. It tells the story of Neil's life and is designed to puzzle and amaze adults of all ages! It starts at 8pm Sunday at the ADC Theatre, Cambridge. Tickets start at £7 and can be booked by contacting (01223) 300085 / *www.adctheatre.com.*

Party on stage

THE Huntingdon Drama Club are staging Mike Leigh's acclaimed *Abigail's Party* this week at the Huntingdon Commemoration Hall. The play was first performed in 1977 then adapted for TV, with Alison Steadman in the role of the domineering hostess. Tickets cost £9 (£7 concessions) and performances start at 7.30pm, from tonight until Saturday. For tickets, call (01480) 454486.

Five get funky

FIVE-piece funk/soul/rock jam-band Bijoumiyo will be performing as part of the Craig Charles Funk & Soul Club at The Junction in Cambridge tomorrow. Tickets cost £12 in advance and the evening runs from 10pm until 2am. Contact (01223) 511511 / *www.junction.co.uk.*

Strike up the bands

Some of the world's leading musicians will be appearing in Cambridge in the 32nd annual Cambridge Summer Music Festival. Over 23 days, the city will play host to more than 30 concerts, recitals, workshops, picnics and family events. Here, The Guide takes a look at the top picks from this musical extravaganza.

Romance and tragedy

A fully staged performance of Puccini's *La Bohème* is given by the brilliant young opera company Vignette (Saturday, July 30, 7.30pm, West Road Concert Hall). Their innovative production, set in the aftermath of a war-torn Paris under strict military occupation, will enchant, unsettle and inspire in equal measures.

Orchestra Greats

Festival favourites the Aurora Orchestra is a group of exhilarating young players making waves in the classical music world. Recently awarded the prestigious 2011 Royal Philharmonic Society Ensemble Award, they are the most exciting new chamber ensemble to emerge in a generation. They play a delightful programme that includes excerpts from Mendelssohn's *A Midsummer Night's Dream* and Beethoven's *Pastoral Symphony* (Saturday, July 23, 8.15pm, King's College Chapel).

Comic turns

It's not all serious in the world of classical music! Among the more light-hearted events, the Classic Buskers present *Opera Without the Singing* (a surprisingly large number of operatic masterpieces, played at unlikely speeds on unusual instruments). Their concert, in All Saints Church, Haslingfield (Sunday, July 24, 3.30pm), is one of three village concerts – outreach events taking place in villages around Cambridge.

Kids' stuff

There's a whole programme of events for children from opera, jazz and musical theatre workshops, plus panto for the very young. A highlight for all ages will be the Family Picnic Concert at Wandlebury Country Park (Saturday, July 30, 3.30pm), with Cambridge Community Samba band playing jazzy Brazilian rhythms guaranteed to bring a carnival atmosphere to an afternoon of fun.

Early music treat

For lovers of the Baroque, 'authentic performance' specialists La Serenissima present a scintillating programme of music by Vivaldi, including his perennially popular *Four Seasons* and an exciting new discovery – the flute sonata *Il Gran Mogul*, recently unearthed in Scotland's National Archives (Thursday, July 28, 8pm, King's College Chapel).

Pianistic excellence

Pascal Rogé is one of the world's finest interpreters of French piano music, and that repertoire forms the basis of his solo piano recital in the beautiful setting of the Fitzwilliam Museum's main gallery (today, 7.30pm). Works by Fauré, Satie, Debussy, Ravel and Poulenc.

Champagne finale

Two of Britain's greatest opera stars, soprano Dame Felicity Lott and baritone Sir Thomas Allen, provide the sparkling grand finale with a mixture of operatic arias, Lieder and songs from the shows (Saturday, August 6, 8pm, West Road Concert Hall).

■ **Cambridge Summer Music Festival, until August 6, various venues. For tickets, contact (01223) 300085/*www.cambridgesummermusic.com***

IN FINE VOICE: Dame Felicity Lott will be performing at the festival's finale.

Picture: Trevor Leighton

Cinema Listings

All times are pm unless otherwise stated.
Times from Fri, July 22 until Thu, July 28.

CAMBRIDGE ARTS PICTUREHOUSE
0871 704 2050
www.picturehouses.co.uk
Harry Potter And The Deathly Hallows Part 2: 2D (12A): Fri-Thu 12noon, 8.30
Harry Potter And The Deathly Hallows Part 2: 3D (12A): Fri-Tues 2.50, 5.45; Wed 3.45, 6.30; Thu 2.50, 5.45
The Tree Of Life (12A): Fri 12noon, 2.40, 5.30, 8.45; Sat 2.40, 5.30, 8.45; Sun-Tues 12noon, 2.40, 5.30, 8.45; Wed 1.10, 2.40, 5.30, 9.15; Thu 12noon, 2.40, 5.30, 8.45
Beginners (15): Fri 12noon, 2.20, 4.40, 9.15; Sat 11.45am, 4.45, 7, 9.15; Sun 2, 4.30, 7, 9.15; Mon 12noon, 4.40, 7, 9.15; Tues 12noon, 2.20, 4.40, 9.15; Wed : 1, 3.30, 9.15; Thu 12noon, 2.20, 6.45, 9.15
SPECIAL AND REPERTORY SCREENINGS:
Kids' Club Preview: Arrietty (U): Sat 11.30am (Fancy dress, games and prizes from 10am)
Autism Friendly Screening: Arrietty (U): Sun 11am
Cria Cuervos (12A): Fri 7; Mon 2.20; Tues 7
The New World (12A): Sat 2; Wed 6.15
BIG SCREAM! (**Parents and babies club members only):
Cria Cuervos (12A) : Wed 11am
Beginners (15): Wed 11am

HAVERHILL CINEWORLD
0871 200 2000
www.cineworld.co.uk
Cars 2 In 3D (U) - includes short Pixar / Toy Story animated film Hawaiian Vacation: Fri-Thu 10am, 12.40, 3.20, 6, 8.45
Cars 2 (U) - includes short Pixar / Toy Story animated film Hawaiian Vacation: Fri-Thu 11am, 1.40
Horrible Bosses (15): Fri-Thu 4.20, 6.35, 8.50
Harry Potter And The Deathly Hallows: Part 2 In 3D (12A): Frii-Thu 11.30am, 2.30, 5.30, 8.30
Harry Potter And The Deathly Hallows : Part 2 (12A): Fri 10.45am, 1.45, 4.45, 7.45; Sat 1.45, 4.45, 7.45; Sun-Thu 10.45am, 1.45, 4.45 (subtitles Sun, Tues), 7.45
Transformers: Dark Of The Moon (12A): Fri-Thu 1.10, 4.30, 8
Kung Fu Panda 2 (PG): Fri-Thu 10.30am
Movies for juniors
Rango (PG): Sat 10am

HAVERHILL ARTS CENTRE
(01440) 714140
www.haverhillartscentre.co.uk
Source Code (12A): Wed 7.45

NEWMARKET STABLE
(01638) 719749
There are no films showing at this time

BURY ST EDMUNDS CINEWORLD
0871 200 2000
www.cineworld.co.uk
Henry IV : Part 1 (PG) - LIVE performance from The Globe Theatre: Mon 7
Cars 2 In 3D (U) - includes short Pixar / Toy Story animated film Hawaiian Vacation: Fri 12.40, 3.20, 6, 8.45; Sat 11am, 12.40, 3.20, 6, 8.45; Sun-Thu 12.40, 3.20, 6, 8.45
Cars 2 (U) - includes short Pixar / Toy Story animated film Hawaiian Vacation: Fri 1.40, 4.10; Sat-Thu 11am, 1.40, 4.10
Horrible Bosses (15): fRi-Sat 1.50, 4.20, 6.45, 9.15; Sun-Thu 11.15am, 1.50, 4.20, 6.45, 9.15
Harry Potter And The Deathly Hallows : Part 2 In 3D (12A): Fri 1, 2.30, 4, 5.30, 7, 8.30, 9.50; Sat 11.30am, 1, 2.30, 4, 5.30, 7, 8.30, 9.50; ; Sun-Thu 1, 2.30, 4, 5.30, 7, 8.30
Harry Potter And The Deathly Hallows : Part 2 (12A): Fri 12.15, 1.30, 3.15, 4.30, 6.15, 7.30, 9.10; Sat-Mon 10.30am, 12.15, 1.30, 3.15, 4.30, 6.15, 7.30, 9.10; Tues-Thu 10.10am (subtitles), 10.30am, 12.15, 1.30, 3.15, 4.30, 6.15, 7.30, 9.10
Transformers : Dark Of The Moon (12A): Fri-Sun 5.45, 9; Mon 3.45; Tues-Thu 5.45, 9
Transformers : Dark Of The Moon (12A): Fri-Sun 2.15; Mon 12.30; Tues-Thu 2.15
Bridesmaids (15): Fri-Thu 6.40, 9.30
Kung Fu Panda 2 (PG): Fri-Sun 12noon; Mon 10.30am; Tues-Thu 12noon
Movies for juniors
Rango (PG): Sat 10am
A Turtle's Tale - Sammy's Adventures (U): Sat 10.10am
Yogi Bear (U): Sat 10.15am

ABBEYGATE PICTUREHOUSE
Bury St Edmunds
08719025722
Harry Potter and the Deathly Hallows: Part 2 3D (12A): Fri 2.15, 5.30, 8.30; Sat 4, 6.45, 9.30; Sun 1.15, 4.15, 7.15; Mon –Tues 2.15, 5.30, 8.30; Wed 11.30am, 2.15, 5.30, 8.30 ; Thu 2.15, 5.30, 8.30
The Tree Of Life (12A): Fri 2, 5.15, 8.15; Sat 5.15, 8.15; Sun 1, 4; Mon 2.15, 5.15, 8.15; Tues 2.15, 5.15; Wed-Thu 11.15am, 2.15, 5.15, 8.15
Incendies (15): Tues 8.15
Kids Club Exclusive Preview Arrietty (U): Sat 11.15am
Andre Rieu-Live From Maastricht: Sun 7
Autism Friendly Show R I O 2D (U): Sun 11am

The big film

HARRY POTTER AND THE DEATHLY HALLOWS: PART 2
certificate 12a 130m

ALMOST 10 years after the release of *Harry Potter And The Philosopher's Stone*, the most successful film franchise in history reaches its spectacular conclusion.

In *Harry Potter And The Deathly Hallows: Part 2* , The final chapter rests heavily on the shoulders of Radcliffe and while he has improved as an actor, he doesn't possess the range to provide a strong emotional connection to Harry's grief.

Thankfully, Radcliffe's woodenness cannot wreck one of the film's best scenes – a reunion with long-lost friends in The Forbidden Forest. Watson and Grint shine in their few scenes including that long-awaited kiss, and both sob convincingly as their teenage wizards come to terms with the enormity of their loss.

It may not be the best film of the series – that honour still belongs to Alfonso Cuaron's stunning interpretation of *Harry Potter And The Prisoner Of Azkaban*, which plumbed the dark, foreboding undercurrents of JK Rowling's writing with flair.

However, *Deathly Hallows: Part 2* brings down the curtain in style. The film opens with Voldemort (Ralph Fiennes) stealing the powerful Elder Wand from Dumbledore's grave, which he will use to slay Harry.

Dastardly acolytes Bellatrix Lestrange (Helena Bonham Carter) and Lucius Malfoy (Jason Isaacs) press forward with their diabolical plans, while Severus Snape (Alan Rickman) fills the vacant post of headmaster at Hogwarts.

Elsewhere, Harry, Ron and Hermione continue their mission to track down the final Horcruxes, which contain fragments of Voldemort's blackened soul.

The quest leads to Hogwarts where fellow students Neville Longbottom (Matthew Lewis), Luna Lovegood (Evanna Lynch) and Ginny Weasley (Bonnie Wright) are ready to lay down their lives to protect Harry from Death Eaters.

It builds relentlessly to the final battle at Hogwarts, which is brilliantly realised with a seamless conflation of live action and dazzling digital trickery.

An attempted break-in at Gringotts Wizarding Bank introduces the blind dragon which guards the Lestrange Vault and the search for Rowena Ravenclaw's lost diadem in the Room of Requirement is similarly thrilling. There will be few dry eyes when the credits roll.

Going for garden glory

by Hannah Stephenson

WE'VE come a long way since the days of sky blue fences and decking, the must-haves in any makeover project during the BBC's *Ground Force* days.

There won't be a blue fence in sight now that Chelsea award-winning garden designer David Domoney presents *Garden ER*, an eight-part garden makeover series that began last week on Channel 5, assisted by co-host Bonnie Davies.

"*Ground Force* had a very distinctive style of garden. Everybody had blue fence panels and decking. I've endeavoured to create every garden so differently that you wouldn't know it's the same designer who's done all of them.

"I've put attitude into the gardens. Everything has a personality, matching who the homeowner is."

Each programme features a makeover of an average-sized garden in a new housing development in the Midlands, with plenty of suggestions on how to achieve garden glory on a budget.

FINGERS ON THE PULSE: Bonnie Davies and David Domoney have plenty of suggestions to help with your garden makeover.

Quirky additions include palm trees the height of the first floor, flamethrowers have been used on decking to carbonise the surface, while strategically placed mirrors reflect light and space.

The presenters will also be touring celebrity gardens, righting some of the worst gardening gaffes and 'pimping' up some garden sheds.

"Most gaffes involve just planting in ones and twos," Domoney explains. "If you want to do a Chelsea-style garden and you are planting bulbs, you plant in hundreds or in tens. The secret is that bold is beautiful."

Some people buy a series of different small plants when it would be best to invest in one significant specimen, he adds.

"I don't think there's anything wrong in spending £500 or £1,000 on a single tree. If we do a garden for about £3,000, £1,000 might have been spent on a big tree.

"Rather than go in for the smaller stuff, think about putting aside £200 for a decent tree and I promise you that will make a fantastic difference," he enthuses.

People often don't get a balance between proportion and scale, he adds.

"They'll go out and find a little water feature and put it in the centre of a huge lawn. The secret is to buy in proportion of the space and try and find something that's fitting."

Another big mistake people make is not investing wisely in stylish garden furniture, he observes.

"If you have friends or relatives round for a barbecue, what comes out? Low-backed, white resin chairs which are looking stained.

"Kitting people out with decent garden furniture is not expensive now. I walked into a B&Q and saw a full mosaic garden set for about £180. Why is everybody still using cheap plastic?"

Planting at the wrong time can also lead to struggling plants and water-hungry turf.

"People lay a lawn in the middle of summer, spray it lightly and then leave it – and after a few days, part of it's brown."

Spring or autumn is the best time to lay turf and you need to lay it as soon as it's delivered and keep it well watered until it's established, which could take a month or two.

Seek help if you're unsure about a plant or design idea, he advises. Take pictures or cuttings if you want advice on design or plant identification and take them to your local garden centre where staff should be able to help.

Gardeners on a budget should consider the five 'Fs' – flooring, fencing, features, foliage and flowers – he explains.

"Don't go for square grey slabs on your patio. There are so many different shapes, textures and colours on offer.

"You can enhance fencing, not just by using different coloured stains but using willow wraps or liquid laminate wall art or outdoor mirrors. Treat any shed, garage wall, house wall or fence panel as you would inside your own home.

"Be bold with features, choosing something that fits in with the garden, whether it's water, statues or a gazebo.

"Foliage is also important. Trying to get colour all year round is key. Big is good. Buy as big as you can afford or buy plants that are fast-growing.

"Plant perennials such as lavenders and other perennials which will come back again and again. While they grow, use bedding to provide colour in-between."

Garden ER on Channel 5 on Wednesdays.

NAME GAME: How many four-letter words can you make from this famous English writer

Each letter may be used once only in each word. NOT admissible are abbreviations; prefixes; proper names; poetic short forms; plural and verb forms ending in 's'; foreign and dialectal words not in common English use; slang terms; and words that might make Granny blush. This week's pass mark is 53 words: three beginning with A, three with E, eight with G, 10 with H, eight with L, two with N, three with U, four with V, nine with W and three with Y.

Evelyn Waugh

Answers: Ague, alee, anew. Nave, navy. Elan, envy, even. Galé, gave, gean, gene, glee, glen, glue, gnaw. Vale, vane, veal, vega. Wage, wale, wane, wave, wavy, weal, wean, when, whey. Yawl, yawn, yule. Levy, luge, lune, lung. Ugly, ulna, uvea.

Sudoku 15:
Place a number from 1 to 9 in each empty cell so that each 3x3 block, column, and full row includes each of the numbers from 1 to 9 only once.

		8	4	2		7	5	
3					5		2	
		5			7		1	6
7		3		9			8	
6			3		1			9
	1			6		5		4
2	3		1			8		
	4		6					7
	7	9		4	3	1		

2	4	3	5	8	7	9	6	1
6	1	8	3	2	9	5	7	4
9	5	7	6	1	4	8	2	3
7	3	5	2	9	8	4	1	6
1	6	9	7	4	3	2	8	5
8	2	4	1	6	5	3	9	7
4	9	1	8	5	6	7	3	2
5	7	6	9	3	2	1	4	8
3	8	2	4	7	1	6	5	9

Last week's solution.

Crossword 2226

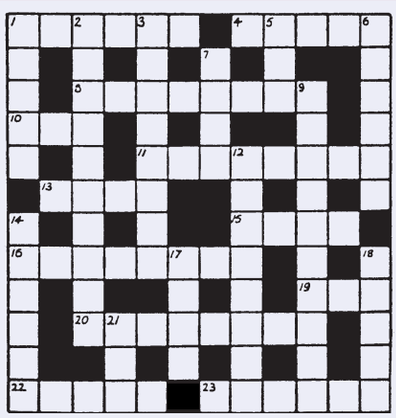

Across

1. Confusion ensues when beast of burden carries churchman. (6)
4. Reprimand son for being so unfeeling. (5)
8. Does carpet hair make up part of the bed? (8)
10. Copper starts to beat youngster. (3)
11. Eastern worker receives unusual help from large animal. (8)
13. Fish from the deep. (4)
15. Agrees with foreign dons. (4)
16. So sad, to quote all the way back to the lane. (8)
19. Rent permit. (3)
20. Up against the boxing, at the edge of the band. (3)
22. Look happy, having succeeded for some distance. (5)
23. Mushroom to make governor endlessly wealthy. (6)

Down

1. Chop up for short time on way to church. (5)
2. With the attendant speechless, turn round to help oneself. (4,6)
3. I need a glimpse – and must think. (3,2,3)
5. For this reason, shortly, it's green. (3)
6. Girl coming out consumed by argument. (6)
7. Did he act at the Arboretum? (4)
9. No-one on the rostrum? Make room. (5,5)
12. Judy's partner mixing gin, and making hits. (8)
14. Fruit needs double-parking amongst the beers. (6)
17. Trails along with the labels. (4)
18. Uncomplaining, I fit in tipped-up beds. (5)
21. Milly loses my looks, inwardly sick. (3)

Solution 2225 – Across: 1. Fiddler; 4. Dope; 6. Ostrich; 9. Oldham; 11. Means; 12. Damask; 15. Rather; 18. Dacha; 19. Hearts; 21. Perfume; 23. Slot; 24. Crystal. **Down:** 1. Frogmarch; 2. Detract; 3. Etc; 4. Diadem; 5. Puma; 7. Issue; 10. Make a deal; 13. Alder; 14. Account; 16. Hornet; 17. Rasp; 20. Earl; 22. Err.

FOUR Ws

1. WHO wrote the novel *The History Of Tom Jones*? WHAT Greek letter represents the ratio of the circumference of a circle to its diameter? WHERE in Europe is the national assembly known as the Cortes? WHEN was the Minoan civilisation at its height? **2.** WHO was the sidekick of TV chef Fanny Cradock? WHAT sport is the Leander Club associated with in England? WHERE in the Pacific did Fletcher Christian settle with other members of the mutinous Bounty crew? WHEN did William Burroughs write *The Naked Lunch*? **3.** WHO wrote the play *Look Back In Anger*? WHAT type of animal is a porcupine? WHERE in Europe is the Grande Dixence dam? WHEN was the Louisiana Purchase made?

Answers: 1. Henry Fielding; Pi; Spain; Bronze Age. **2.** Her husband Johnnie; Rowing; Pitcairn Island; 1959. **3.** John Osborne; Rodent; Switzerland; 1803.

SATURDAY

BBC1

6.00 Breakfast.
10.00 Saturday Kitchen Best Bites.
11.30 The Good Cook.
12.00 BBC News; Regional News; Weather.
12.10 Formula 1: The German Grand Prix Qualifying. Jake Humphrey presents live coverage of the 10th round of the season from the Nurburgring, as the drivers compete for places at the front of the grid (Start-time 1.00pm).
2.20 Racing from Ascot. Clare Balding presents live coverage of four races from today's meeting, including the 4.25 King George VI & Queen Elizabeth Stakes (1m 4f).
4.50 BBC News; Regional News; Weather.
5.10 FILM: Cars (2006) Pixar animated adventure, with the voices of Owen Wilson and Paul Newman in his final film.
7.00 Tonight's the Night.
8.00 The National Lottery: In It to Win It. OJ Borg presents the Lotto, Lotto Plus 5 and Thunderball draws, with guest Tom Chambers.
8.50 Casualty.
9.40 Lee Mack's All Star Cast. Boy band JLS, actress Ashley Jensen and comedian Tommy Tiernan guest.
10.20 BBC News; Weather; (C) National Lottery Update.
10.40 FILM: Eagle Eye (2008). Thriller, starring Shia LaBeouf and Michelle Monaghan.
12.30 FILM: Highlander: Endgame 2000).

BBC2

6.00 CBeebies: Wibbly Pig. 6.10 Dipdap. 6.15 Pinky Dinky Doo. 6.30 Tinga Tinga Tales. 6.45 Octonauts. 7.00 CBBC: 7.00 Deadly 60. (R) Leon. 7.35 Arthur. 8.00 Little Howard's Big Question. 8.25 Prank Patrol Down Under. 8.50 Dennis and Gnasher. 9.00 Trade Your Way to the USA. 9.30 Fee Fi Fo Yum. 10.00 Mission: 2110. 10.25 League of Super Evil. 10.40 Wolverine and the X-Men. 11.00 OOglies. 11.15 Richard Hammond's Blast Lab.
11.45 MOTD Kickabout.
12.00 Diagnosis Murder.
12.40 FILM: Anchors Aweigh (1945).
2.55 Life Beyond the Box: Norman Stanley Fletcher.
3.45 Porridge.
4.15 Live Challenge Cup Rugby League. Warrington Wolves v Wigan Warriors (Kick-off 4.30pm).
6.30 Flog It!
7.30 Dad's Army.
8.00 The Impressionists – Painting. Includes the story of Cezanne.
9.00 BBC Proms 2011. Myung-Whung Chung conducts the Orchestra Philharmonique de Radio France in Weber's Oberon Overture, Brahms' Double Concerto for Violin and Cello and Stravinsky's The Rite of Spring.
10.40 QI XL.
11.25 The Rob Brydon Show.
11.55 FILM: Dear Frankie (2004). Drama, with Emily Mortimer and Gerard Butler.

ITV

6.00 CITV: Mini CITV. 7.25 CITV. Animated fun. 8.25 Ten Mile Menu.
9.25 Coronation Street. Omnibus.
11.45 This Morning: Saturday.
12.45 The Planet's Funniest Animals.
1.15 ITV News and Weather; Weather.
1.20 FILM: Agatha Christie's A Caribbean Mystery (1983). Miss Marple investigates the murder of an army officer who was about to reveal a secret.
3.20 FILM: Columbo: Blueprint for Murder (1972). Crime drama, directed by and starring the late Peter Falk.
4.50 Anglia News and Weather.
5.05 ITV News and Weather.
5.20 FILM: Harry Potter and the Chamber of Secrets (2002). The wizard returns for a second term at Hogwarts, where a strange serpentine power is attacking students.
8.15 Odd One In.
9.00 Penn & Teller: Fool Us. Bath-based street magician Gazzo, Swedish double act Brynolf & Ljung, award-winning magician Keelan Leyser and real-life partner Charlotte Marie, and mind reader Colin McLeod try to outwit the illusionists.
10.00 The Marriage Ref. Jonathan Ross, Jack Dee and Joanna Page tackle three domestic disputes.
11.00 ITV News and Weather; Weather.
11.15 FILM: Daylight (1996).

CHANNEL 4

6.10 The Hoobs. 6.35 The Film Show. 7.00 MSA Formula Ford Championship. 7.25 The Grid. 7.55 The Morning Line.
8.55 T4: Friends. 9.25 Hollyoaks Music Show. 9.55 Smallville. 10.50 Friends. 11.20 Pop Up Pop Quiz. 12.10 Dirty Sexy Things.
1.15 The TV Book Club.
1.45 Channel 4 Presents – David Clarke 2012.
1.50 Channel 4 Racing. Live coverage of meetings in York and Newmarket.
3.55 Come Dine with Me Extra Portions. Also 4.25, 4.55 and 5.25
6.00 Channel 4 News.
6.30 4thought.tv. Psychiatrist Subodh Dave discusses the negative effects of mental illness.
6.35 The Mystery of the Nevada Triangle. An investigation into the 2007 disappearance of aviator Steve Fossett and reports of other missing aircraft in a roughly triangular area of America's Sierra Nevada mountains.
7.30 The Space Shuttle's Last Flight. Documentary charting the history of Nasa's space shuttle programme.
9.00 Camelot.
10.05 FILM: Kingdom of Heaven (2005). Ridley Scott's historical epic, starring Orlando Bloom, Eva Green and Liam Neeson.
12.50 FILM: Bad Lieutenant (1992).

CHANNEL 5

6.00 Milkshake!: Peppa Pig. 6.05 Roary the Racing Car. 6.15 Fifi and the Flowertots. 6.25 Fireman Sam. 6.40 Miss Spider's Sunny Patch Friends. 6.50 Elmo's World. 7.10 The Save-Ums! 7.20 Noddy in Toyland. 7.30 Hana's Helpline. 7.45 Roobarb and Custard Too. 7.55 Little Princess. 8.10 The Adventures of Bottle Top Bill and His Best Friend Corky. 8.25 Mist: Sheepdog Tales. 8.40 Rupert Bear. 8.55 Olivia. 9.10 The Mr Men Show. 9.30 The Milkshake! Show.
10.00 Mexican Food Made Simple.
10.30 Eddie Stobart: Trucks and Trailers.
11.35 FILM: Shoot-Out at Medicine Bend (1957).
1.20 FILM: Cheyenne Autumn (1964).
4.25 FILM:Silverado (1985).
7.00 Cricket. England v India. Highlights of the third day of the First Test at Lord's, where the four-match series continued.
7.55 5 News Weekend.
8.00 NCIS.
9.00 Law & Order: Special Victims Unit. Starring Diane Neal.
10.00 Boxing Live: British Heavyweight Title. Dereck Chisora v Tyson Fury.
11.35 UFC 79: Main Event. Georges St-Pierre v Matt Hughes. A chance to see the 2007 bout for the Welterweight Championship.

Top Gear
BBC2, Sunday, 8pm.

Harry Potter and the Chamber of Secrets
ITV1, Saturday, 5.20pm.

The Lovely Bones
Channel 4, Sunday, 9pm.

Terminator 3
five, Sunday, 9pm.

SUNDAY

BBC1

6.00 Breakfast.
9.00 The Andrew Marr Show.
10.00 Sunday Morning Live.
11.00 Country Tracks.
12.00 BBC News.
12.05 Formula 1: The German Grand Prix Live. Coverage from the Nurburgring (Start-time 1.00pm).
3.20 My Family.
3.50 My Family.
4.20 Bargain Hunt Famous Finds. Comedian Eddie Large takes on TV presenter Johnny Ball.
4.50 Lifeline.
5.00 Songs of Praise. Sally Magnusson interviews singer Dana.
5.35 Horrible Histories with Stephen Fry.
6.05 BBC News; Regional News; Weather.
6.30 Antiques Roadshow.
7.30 Countryfile. Includes Weather for the Week Ahead.
8.30 Inspector George Gently. Starring Martin Shaw and Lee Ingleby, with Daniel Casey (Midsomer Murders), Shaun Dooley (Married Single Other) and Paul Kaye (Two Thousand Acres of Sky).
10.00 BBC News; Regional News; Weather.
10.25 Sugartown. New series. Comedy drama set in a northern seaside town that has seen better times.
11.25 Moving On. Drama.

BBC2

6.00 CBeebies: Wibbly Pig. 6.10 Dipdap. 6.15 Pinky Dinky Doo. 6.30 Tinga Tinga Tales. 6.45 Octonauts. 7.00 CBBC: 7.00 Deadly 60. (R) Leon. 7.35 Arthur. 8.00 Junior MasterChef. 8.30 Me and My Monsters. 9.00 Friday Download.
10.00 Something for the Weekend.
11.30 FILM: The Story of G.I. Joe (1945).
1.20 EastEnders. Omnibus.
3.15 Live Challenge Cup Rugby League. Hull FC v Leeds Rhinos (Kick-off 3.30pm).
5.30 Swimming. The World Aquatics Championships.
7.00 Around the World in 60 Minutes. A view of Earth from an altitude of 200 miles, as a camera circumnavigates the planet to show changes that occur on its surface during one orbit.
8.00 Top Gear. Jeremy Clarkson tries out the new Lotus T125, which brings F1-style performance to the track, and an updated version of the classic Jensen Interceptor.
9.00 Space Shuttle: The Final Mission. Kevin Fong follows the scientists, engineers and astronauts of Nasa as they prepare for the 135th and final space shuttle mission.
10.00 Live MotoGP. The US Grand Prix race (Start-time 10.00pm).
11.00 FILM: Seraphim Falls (2006). Western thriller, with Pierce Brosnan.

ITV

6.00 CITV: Mini CITV. Pre-school fun. 7.25 CITV. Animated fun.
8.25 May the Best House Win.
9.25 Dickinson's Real Deal.
10.25 60 Minute Makeover.
11.30 This Morning: Sunday.
12.30 Dinner Date. Londoner Luan picks three blind dates from five potential partners.
1.25 ITV News and Weather; Weather.
1.30 Survival: Tales from the Wild. A male jackal comes of age, but has to go it alone when its family is hit by rabies.
2.30 Inspector Morse.
4.30 Midsomer Murders. A horse whisperer disappears in Newton Magna, bringing Barnaby face to face with a long-standing adversary.
6.30 Anglia News and Weather.
6.45 ITV News and Weather.
7.00 The Royal. Guest starring George Irving (Holby City).
8.00 Born to Shine. Four more celebrities are mentored by talented children as they acquire new skills before performing live.
9.00 Law & Order: UK. A call girl is found murdered at an upmarket apartment
10.00 ITV News at Ten and Weather; Weather.
10.15 FILM: Ocean's Thirteen (2007). Comedy crime caper sequel, starring George Clooney.
12.30 The Zone.

CHANNEL 4

6.10 The Hoobs. 6.35 The Hoobs. 7.00 Wakestock Festival. 7.25 Canary Wharf Triathlon.
7.55 T4: The Crush. 8.20 Friends. 8.45 Hollyoaks. 11.20 RockCorps. 12.45 The Simpsons. 1.15 The Simpsons.
1.50 Coach Trip.Also 2.20, 2.50, 3.20 and 3.55
4.25 Help! My House Is Falling Down.
5.30 Deal or No Deal.
6.25 Channel 4 News.
6.55 4thought.tv.
7.00 A Place in the Sun: Home or Away. Property experts Jonnie Irwin and Jasmine Harman help a couple searching for a holiday home with a sea view choose between properties in East Sussex and Croatia.
8.00 Holiday Hijack. This series promises to be a fascinating addition to the schedules. It follows a group of British holiday-makers all set for a stay in a five-star hotel. However, rather than enjoying the trip of their dreams, they are about to experience a warts-and-all trip far removed from the luxury stay they had in mind.
9.00 FILM: The Lovely Bones (2009). Premiere. A 14-year-old girl is murdered by her neighbour and finds herself in an afterlife drawn from her own subconscious.
11.30 FILM: Beverly Hills Cop (1984). Comedy thriller .

CHANNEL 5

6.00 Milkshake!: Peppa Pig. 6.05 Roary the Racing Car. 6.15 Fifi and the Flowertots. 6.25 Fireman Sam. 6.40 Miss Spider's Sunny Patch Friends. 6.50 Elmo's World. 7.05 Roobarb and Custard Too. 7.15 The Save-Ums! 7.30 Noddy in Toyland. 7.40 Hana's Helpline. 7.50 Bert and Ernie's Great Adventures. 8.00 Little Princess. 8.15 The Adventures of Bottle Top Bill and His Best Friend Corky. 8.30 Mist: Sheepdog Tales. 8.45 Rupert Bear. 8.55 Olivia. 9.15 The Mr Men Show. 9.30 The Milkshake! Show. 10.00 Animal Rescue Squad. 10.20 How Do They Do It? 10.55 Police Interceptors. 11.55 Danger: Diggers at Work.
12.55 FILM: The Omega Man (1971)
2.45 FILM: My Favorite Martian (1999). Sci-fi comedy.
4.30 FILM: The Karate Kid (1984).
7.00 Cricket. England v India. Highlights of the fourth day of the First Test at Lord's, where the four-match series continued.
7.55 5 News Weekend.
8.00 New Cowboy Builders.
9.00 FILM: Terminator 3: Rise of the Machines (2003). Sci-fi sequel, starring Arnold Schwarzenegger and Nick Stahl.
11.10 FILM: The One (2001). Futuristic martial arts adventure, starring Jet Li

RBF.GLAZING.
Roy Farrell Domestic Glazier 30 yrs Experience
* Misted & Broken Double *
* Glazed Units Replaced *
* UPVC. WINDOWS & DOORS *
Handles,Hinges,Locks,Gaskets,Replaced.
Cat & Dog Flaps Fitted. Single Glazing.
* Secondary Glazing Systems *
* FREE ESTIMATES *
TEL / FAX
01353 - 720402
www. rbfglazing.co.uk
Email rbf.glazing@talktalk.net

Burwell Ex-Service and Social Club
Twilight Shadows
30th July
Karaoke
5th August
Ziggy
6th August
21 The Causeway, Burwell
01638 742215

Italian Jewellery Ltd
102 High Street, Newmarket
GUARANTEED* TO BEAT ANY PRICE
*Terms and conditions apply

We can cash in all your silver, gold, platinum at the best price
Tel: 01638 665008

LODGE ROOFING Ltd
The Roofing Specialists
ALL ROOFING WORK UNDERTAKEN
FLAT ROOFING SPECIALISTS
14a Depot Road, Newmarket
Tel: 01638 561261
email: enqs@lodgeroofing.co.uk
www.lodgeroofing.co.uk

Networking Newbie?
See Business Events diary for comprehensive listings of seminars and workshops in Cambridge.
Only In Cambridge News Business
FREE every Tuesday in your Cambridge News

The new name in property for buying and selling

WEEKLY NEWS HomesNow©

www.newmarketweeklynews.co.uk

Hot properties
in the Newmarket region

Secluded and spacious

page 28

BURWELL
01638 742461

Morris Armitage

BURWELL £395,000 NEW

A delightful period cottage dating back to the 17th century, set with views to the front overlooking the church and enjoying established gardens. Striking period features with accomodation including kitchen/breakfast room, three reception rooms, three bedrooms, two en-suite bathrooms.

BURWELL £205,000 NEW PRICE

Offering tasteful accommodation consisting of entrance porch, cloakroom, kitchen, dining room, living room with superb bay window, three bedrooms, (two good size doubles and all with fitted wardrobes), ensuite shower room to master bedroom and family bathroom. No chain.

BOTTISHAM £290,000

A superbly presented four bedroom family home. Recently undergone a major extension and enjoys breathtaking views over open countryside. No onward chain. Outstanding home.

WICKEN £245,000 NEW

An older style three semi detached bedroom property with garage/workshop. Fabulous potential to improve. No onward chain, viewing is advised to see the full potential on offer.

BURWELL £145,000

A well presented semi detached modern starter home positioned at the end of this quiet cul de sac within the popular Felsham chase area of the village. Great value for money.

BURWELL £184,995

A charming period cottage located within the heart of the village moments from all amenities. Recently improved and comprising living room, kitchen/dining room, three good size bedrooms and a first floor family bathroom. Superb good size south facing rear garden. No onward chain.

ISLEHAM £199,995 NEW

Offered for sale with no onward chain, a beautifully presented detached bungalow enjoying stunning scenic views. Benefiting from three bedrooms, two bathrooms, conservatory and enclosed gardens with stunning countryside views to rear. Off road parking and detached garage.

NEWMARKET
01638 560221

Morris Armitage

NEWMARKET £225,000

A cleverly extended and greatly improved family home delightfully set towards the end of a quiet and established residential neighbourhood. Accommodation includes entrance hall, living room, dining room, kitchen/breakfast room, cloakroom, three bedrooms and a family bathroom.

FORDHAM £229,500

A completely refurbished, detached bungalow standing towards the end of a no-through road within the heart of this thriving village. Living room, refitted kitchen/breakfast room, utility, three bedrooms and a refitted family bathroom. Delightful and well stocked south facing rear garden.

NEWMARKET £150,000 NEW

A two bedroom property close to the town centre. Accommodation in brief comprises entrance hall, lounge/dining room, kitchen, downstairs bathroom and courtyard garden.

NEWMARKET £140,950 NEW AND SOLD STC

An established and deceptive family home, enjoying an elevated positioned and set on the edge of the town centre. Two reception rooms, kitchen, three bedrooms and bathroom.

NEWMARKET £149,995 NEW

A modern semi-detached home set on the edge of an established development. Well presented and decorated, offers two good size bedrooms, off road parking and enclosed garden.

KIRTLING £315,000 NEW

An improved property set in a semi-rural location on the outskirts of this village. With entrance hall/utility, cloakroom, sitting room, refitted kitchen/family room, living room with fireplace, three bedrooms (ensuite to master) and family bathroom. Gardens, parking, stabling and tack room.

FORDHAM £223,500

A semi-detached property delightfully set within this superb and ever requested village. Boasting accommodation to include living/dining room, kitchen/breakfast room, three good size bedrooms and a family bathroom. Also enjoying a generous size rear garden, off road parking and garage.

NEWMARKET

01638 560221

Morris Armitage

With a strong demand for rental properties in the Newmarket area, we are always seeking new landlords. We offer an excellent property management service at competitive rates, and just to make it even better, we...

guarantee rent for 1 whole year*

(*subject to basic conditions)

KENTFORD £1,750 PCM NEW

A cleverly extended and smartly presented detached family home standing within lovely mature gardens viewing a must.

NEWMARKET £1,350 PCM

An improved and extended detached four bedroom bungalow set with superb views to front and rear overlooking stud.

BURWELL £795 PCM NEW

An established semi-detached three bedroom family home set on the outskirts of this popular village. Viewing is recommended.

BURWELL £850 PCM

A spacious detached three bedroom family home located in the popular village of Burwell close to local amenities and schooling.

RED LODGE £575 PCM NEW

A two bedroom mid-terrace property located in the increasingly popular village of Red Lodge. Viewing is recommended.

NEWMARKET £595 PCM

A Victorian end of terrace two bedroom property set within a cluster of similar properties and available immediantly.

BURWELL £695 PCM

A charming end of terrace two bedroom period cottage recently refurbished to a high standard located close to local amenities.

NEWMARKET £850 PCM

A spacious three bedroom semi-detached family home in this excellent location, with secluded rear garden, garage and parking.

NEWMARKET BURWELL morrisarmitage.co.uk CAMBRIDGE HAVERHILL

For your next move find it at www.Homesnow.co.uk

YOUR MOVE
— Lattimores Hall —

The UK's most visited estate agency website*

www.your-move.co.uk

01638 660303

newmarket@your-move.co.uk

NEWMARKET **£147,500**

NO CHAIN

We are delighted to offer this two bedroom bay fronted Victorian terrace home with a first floor bathroom and gas radiator heating within the historic racing town of Newmarket. The property is in need of some cosmetic updating and viewing is essential to appreciate the full potential this home has to offer.

ISLEHAM **£168,500**

NO CHAIN

A smart modern three bedroom detached house situated at the end of a cul de sac within the popular village of Isleham. The property is well maintained with the benefit of gas radiator heating, double glazing and a detached single garage. Accommodation comprises Entrance hall,

NEWMARKET **£150,000**

NO CHAIN

A three bedroom end of terrace family home situated within a traffic free location close to the town. The property offers spacious accommodation with a large front garden and enclosed garden to the rear. In need of a little updating.

RED LODGE **£234,995**

NO CHAIN

A well presented modern four bedroom detached family home situated on new development close to Newmarket with easy access to the A11 and A14. Built by Bovis homes some two years ago this property offers spacious living accommodation along with quality fixtures and fittings. Viewing is essential to fully appreciate this home.

EXNING **£150,000**

NEW

A rather special two bedroom cottage which has had a loft conversion giving it versatile accommodation. Well presented garden with a summer house. Offered with no upward chain this is well worth a look.

NEWMARKET **£149,995**

NEW PRICE

A three bedroom terrace home situated at the very edge of the cul de sac overlooking open green areas to the front. There is generous living accommodation, which has been updated within recent times with the installation of gas radiator heating. Entrance hall, Cloakroom, lounge/diner,

THINKING OF MOVING?

WE'RE AVAILABLE SIX DAYS A WEEK FOR VALUATIONS, VIEWINGS AND GENERAL ADVICE ON THE PROPERTY MARKET.

WE OFFER A FREE VALUATION AND CAN ADVISE YOU ON A RANGE OF SERVICES WE OFFER INCLUDING A LOW KEY MARKETING STRATERGY FOR THOSE OF YOU WHO ARE IN NO REAL RUSH TO MOVE AS WELL AS A STAND OUT FROM THE CROWD PACKAGE FOR THOSE WHO ARE KEEN TO MOVE QUICKLY.

CALL 01638 660303 TO ARRANGE A FREE VALUATION

NEWMARKET **£125,000**

NO CHAIN

An opportunity to puchase a smart and spacious ground floor two bedroom apartment situated close to the town and all facilities. Allocated parking, Communal garden, No chain.

EXNING **£147,950**

NO CHAIN

A well presented and spacious two bedroom end of terrace home situated within a cul de sac in this popular village just outside Newmarket.

CHEVELEY **£195,000**

NEW PRICE

A well presented two bedroom detached bungalow situated at the end of a cul de sac within this popular village close to Newmarket. The property is in good decorative order and viewing is highly recommended to fully appreciate this home. Entrance hall, two bedrooms, lounge/diner, kitchen, bathroom, enclosed garden and garage.

NEWMARKET **£55,000**

NEW

- 50% Equity Share Apartment
- 2 bedrooms
- Open plan living/dining and kitchen
- Bathroom
- Security Entry Phone System
- Gas Radiator heating
- NO CHAIN

NEWMARKET **£52,500**

NEW

MODERN APARTMENT CLOSE TO TOWN. An opportunity to purchase a 50% equity share in a modern first floor two bedroom apartment close to town and all facilities. The property is in good decorative oder and viewing is essential to fully appreciate this home.

RED LODGE **£129,995**

NEW PRICE

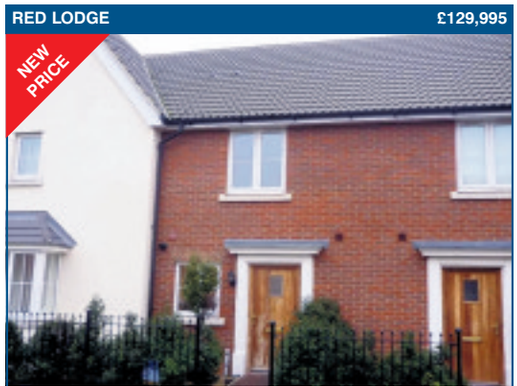

A delightful modern two bedroom terrace home pleasantly situated within a select development on the outskirts of this up and coming village situated between Newmarket and Mildenhall. The property is in good condition throughout with the benefit of gas radiator heating, Upvc double glazing and no upward chain. All in all a great first time or investment purchase.

sales lettings mortgages

ARLA Ombudsman www.oea.co.uk OFT Approved code

YOUR MOVE — Lattimores —

The UK's most visited estate agency website*

www.your-move.co.uk

01638 660303

newmarket@your-move.co.uk

NEWMARKET **£134,950**

NO CHAIN

In our opinion a well presented two bedroom terrace house built in 1902 situated within a popular location close to the town and all facilities. Having been subject to some improvement by the present the owner this home is well worth a look.

WANTED

2/3 bedroom Bungalows in and around Newmarket for waiting buyers.

If you have a bungalow your thinking of selling, please call Iain Lattimore for a free valuation.

01638 660303

NEWMARKET **£127,500**

NO CHAIN

This charming Victorian two bedroom end of terrace cottage with some original features is conveniently located for the town and railway station. The property has been updated within recent years with Upvc double glazing, gas central heating, modern kitchen

WANTED

WE URGENTLY REQUIRE 2/3 BEDROOM PROPERTIES SITUATED ON STUDLANDS DEVELOPMENT FOR WAITING BUYERS.

CALL IAIN LATTIMORE FOR A FREE VALUATION!

01638 660303

NEWMARKET **£165,000**

NEW

CLOSE TO RAILWAY STATION AND TOWN CENTRE!

A modern semi detached home offering versatile accommodation in a near central location close to the town and all facilities. Comprising of the following:- Entrance hall, cloakroom, kitchen, lounge/diner, study/bedroom 3, two first floor bedrooms, master with en-suite, family bathroom, enclosed garden and off road parking. Offered with no upward chain this is well worth a look to fully appreciate what this home has to offer.

RESIDENTIAL LETTINGS

NEWMARKET **£1,250 PCM**

TO LET

A modern three bedroom detached family home in a popular location close to town, with good access to the A14. Offering spacious accommodation and en-suite facilities this is well worth a look. £300 off first months rent.

WANTED

We Urgently need 2 & 3 bedroom houses to let for waiting tenants. Ideally with first floor bathrooms, gardens & central heating.

Rental range £500 - £650 pcm

Call 01638 660303

ref NH/463

WANTED

Large 4 Bedroom houses with 2 reception rooms, 2 bathrooms, garage & gardens either in Newmarket or in the villages to the West. Tenants require min 12 month lease.

Call 01638 660303

Ref NH/US3

BECK ROW **£650 PCM**

TO LET

A spacious three bedroom end of terrace home located at the end of a cul de sac offered with no upward chain. Entrance hall, lounge/diner, kitchen, three bedrooms, bathroom, oil fired radiator heating, enclosed garden.

sales lettings mortgages

cover property

Secluded yet close to town centre

at a glance

- On the market for £345,000
- Spacious family home
- Four bedrooms
- Lovely garden
- Ample parking

SPACIOUS family accommodation is on offer at this attractive detached house in Paddocks Drive, Newmarket.

The property is set in secluded gardens and is close to the town centre. Inside, it provides a large reception hall, living room, family room, kitchen/breakfast room, utility room, shower room, study area, four bedrooms - the master bedroom comes with a fantastic balcony - and a family bathroom.

The extensive gardens offer expanses of lawn and a decked area with pergola, while a garage provides secure parking.

This lovely property is on the market for £345,000.

Contact Cheffins for details on (01638) 663228.

Handsome home with views

SITUATED in Mill Road, Ashley, is this impressive and substantial family house.

The property has stunning views of the surrounding countryside and offers attractive accommodation. This includes a reception hall, living room, family room, kitchen/breakfast room, utility room, cloakroom, master bedroom with en suite, four further bedrooms, two further en suites and a family bathroom.

There is also a driveway and double garage for parking, while a large lawned garden can be found to the rear.

This property has a guide price of £695,000.

Get in touch with Jackson-Stops and Staff on (01638) 662231.

01638 663228
cheffins.co.uk

Cheffins

Cheveley **From £650,000**

An exclusive new development of just 5 contemporary style 4 bedroom detached houses standing in a superb position adjoining Brook Stud. High specification accommodation boasts state of the art Air Source Heat Pump underfloor heating on both ground and first floors, individual open plan kitchens, full height glazed elevations and vaulted ceilings.

Burwell **£359,950**

A superbly presented individual modern 4 bedroom detached house standing in a well regarded non estate location. Accommodation benefits from master bedroom with ensuite shower room, 3 reception rooms, a superb modern fitted kitchen double garage and an attractive west facing garden. Viewing essential.

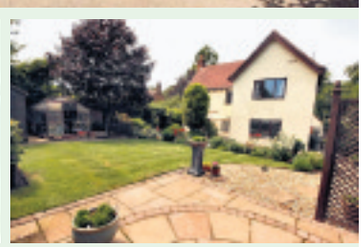

Lidgate **£395,000**

A beautifully presented individual 4 bedroom detached house delightfully situated off a 'no-through' country lane in a sought after village location. The accommodation includes 3 reception rooms, a master bedroom with ensuite shower room, a detached double garage and attractive gardens. VIEWING ESSENTIAL

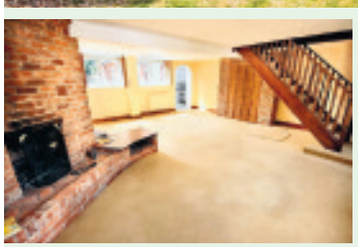

Cheveley **£199,950**

A charming 2 bedroom period cottage forming part of a highly regarded coach house development.The accommodation is beautifully presented and includes a large open plan sitting/dining room (23' x 20'), a modern fitted kitchen, and master bedroom with en-suite bathroom with bath and separate shower.

CAMBRIDGE **NEWMARKET** SAFFRON WALDEN ELY HAVERHILL ST IVES LONDON 01638 663228

01638 663228
cheffins.co.uk

Cheffins

LETTINGS

Ashley **£1,350pcm**
A well presented individual modern 4 bedroom detached house delightfully situated in the heart of the village with a superb large garden, 2 reception rooms.

Chippenham **£1,150pcm**
A beautifully presented detached Georgian house pleasantly situated overlooking a small pony paddock in the heart of this sought after village.

Chippenham **£1,200pcm**
An outstanding period barn conversion offering superb accommodation with a wealth of exposed beams and other period features.

Newmarket **£750pcm**
A beautifully presented 3 bedroom terraced house with large garden, modern kitchen and 2 allocated parking spaces. AVAILABLE NOW.

Newmarket **£90,000**
A beautifully presented first floor equity share apartment situated a short distance from the railway station. The accommodation includes a superb dual aspect sitting room with bay window, a modern fitted kitchen and bathroom.

Red Lodge **£179,950**
A beautifully presented 3 bedroom house with cloakroom, quality fitted kitchen, ensuite shower room, garage and enclosed rear garden. EXCEPTIONAL VALUE - EARLY VIEWNG RECOMMENDED.

Burwell **£188,000**
A non-estate 4 bedroom semi-detached house standing close to the centre of this sought after village. Features include gas central heating, sealed unit double glazing, garage and enclosed rear garden. OUTSTANDING VALUE.

Ashley **£189,500**
A beautifully presented 2 bedroom flint and brick cottage delightfully situated in an attractive lane close the centre of the village. The accomodation includes a charming sitting room with an open fireplace, a fitted kitchen.

Newmarket **£140,000**
A superbly presented 2 bedroom ground floor appartment standing in a highly regarded location the south west end of the high street with a modern fitted kitchen.

Newmarket **£175,000**
A well presented 3 bedroom semi detached property standing in an established residential area backing onto school playing fields with 2 reception rooms, a modern fitted kitchen/ breakfast room, a long rear garden.

Newmarket **£180,000**
A delightful detached former coach house situated in a no through road close to the town with a stunning open plan sitting room, kitchen/dining area and a superb master bedroom with a vaulted ceiling.

Exning **£329,500**
A charming late Victorian 4/5 bedroom detached house standing in the heart of this sought after village with the advantage of an enclosed rear garden and double carport. RARELY AVAILABLE - EARLY VIEWING RECOMMENDED.

01638 663228
cheffins.co.uk

Cheffins

Burwell **£460,000**

A substantial 4 bedroom detached bungalow standing in a sought after location with large landscaped gardens. Beautifully presented throughout the accommodation includes a stunning fitted kitchen, 2 ensuite shower rooms, conservatory and separate utility room.

Brinkley **£230,000**

A delightful 2 bedroom detached cottage situated on the edge of the village with superb views to the rear with paddocks and open countryside. The accommodation boasts an open plan kitchen/ dining area with a vaulted ceiling and exposed timbers, a modern fitted bathroom with a roll top bath, attractive gardens and off road parking.

Isleham **£249,950**

A beautifully presented 3 bedroom detached bungalow standing in an idyllic setting on the outskirts of the village. Features include a modern fitted kitchen and bathroom, gas central heating and sealed unit double glazing.

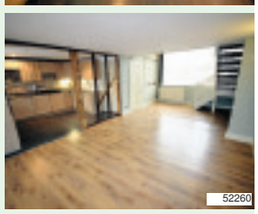

Chippenham **£249,950**

An outstanding period barn conversion offering superb accommodation with a wealth of exposed beams and other period features. The impressive accommodation includes a 33' sitting room, quality fitted kitchen, ground floor cloakroom, 2 double bedrooms, luxury bathroom and spacious attic. AVAILABLE NOW.

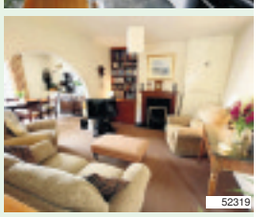

Newmarket **£199,950**

A character 3 bedroom semi detached house standing in a non estate location on the Eastern side of town with a delightful south west facing garden. The accomodation includes an open plan ground floor living area and kitchen, a superb double glazed conservatory and a modern bathroom. VIEWING HIGHLY RECOMMENDED.

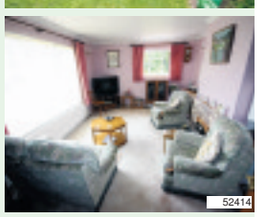

Woodditton **£250,000**

A 3 bedroom detached bungalow standing in a superb elevated position with stud paddocks to the rear. Offering excellent potential the property is available with no onward chain. OUTSTANDING VALUE - EARLY VIEWING RECOMMENDED.

CAMBRIDGE **NEWMARKET** SAFFRON WALDEN ELY HAVERHILL ST IVES LONDON 01638 663228

01638 668284
www.pocock.co.uk

Exning £430,000

Set within a highly regarded development close to the centre of this well served village, this spacious 5 bedroom detached family house offers generous & well planned living accommodation to include three bathrooms. Outside the house offers an enclosed garden, double garage & off road parking.

Wicken

A modern, highly individual, four bedroom detached residence tucked away in a wonderful position backing on to open farm land on a total plot approaching one third of an acre.

£442,000

Lidgate

Set in a delightful semi rural location, a 4/5 bedroom house with a large garden enjoying views over open countryside. The property boasts: 2 reception rooms, kitchen/breakfast room, cloakroom, en suite, family room/bedroom 5, garage & off road parking.

£411,000

Newmarket £216,000

A stunning end of terrace bay windowed Victorian villa of charm & character with two reception rooms, superb kitchen/breakfast room, three bedrooms & bathroom. This fine property is conveniently located only a short distance South of the town centre & Newmarket train station.

Newmarket £159,950

Investment purchase only. A 3 bedroom semi detached Victorian cottage. Sitting Room, dining Room, kitchen-breakfast room opening to a conservatory, 1st floor bathroom with shower & courtyard Garden. The property is subject to a 12 month tenancy starting in March 2011 with a calender rent of £625.

Cheveley £305,000

A detached non estate 3 bedroom bungalow providing spacious & versatile accommodation, attractive good sized gardens & situated within this picturesque village. The property boasts a large entrance hall, 22ft sitting room, conservatory, dining room, kitchen, double bedrooms, 32ft car port with single garage & additional parking & a large private garden.

Red Lodge £199,950

Situated on the edge of this modern residential development, with good access to Newmarket, Cambridge and Bury St Edmunds via the A14 dual carriageway, this attractive 4 bedroom family house provides well proportioned living accommodation. The property represents fantastic value for money and must be viewed.

Fordham £335,000

Located in a quite cul de sac in the middle of the much sought after village of Fordham, this 4 bedroom detached house has been refurbished in recent times to include a refitted kitchen & bathroom suites. This family home offers modern & extremely well proportioned living accommodation as well as a good private garden. Ample off road parking is provided via a gravel driveway & a double garage.

Offices in Cambridgeshire, Suffolk & London

pocock&shaw

Letting and Property Agents

NEW

Soham

An attractive 4 bedroom detached period house enjoying spacious & versatile accommodation of character. 22ft sitting room, dining room, country style kitchen/breakfast room, en suite to master bedroom, enclosed garden, garage & drive.

£245,000

NEW

Newmarket £124,995

A well presented 2 bedroom mid terraced house located in a residential area offering access into Newmarket town Centre as well as the A14 Dual Carriageway. The property is available either as a rental investment with tenant in or with vacant possession.

Burwell £138,500

An attractive cottage style 2 bedroom retirement house set within an exclusive development close to the centre of this well served village. The property provides spacious accommodation including a large sitting room, kitchen, ground floor bedroom or dining room, bathroom, impressive 23' 1st floor bedroom with built in wardrobes and en suite shower room.

NEW

Red Lodge £120,000

A beautifully presented 1st floor apartment located with a pleasant woodland backdrop set within a modern residential development. The property boasts a stunning fitted kitchen, lounge/dining room, two bedrooms, en suite, bathroom and allocated parking. This property must be viewed internally to fully appreciate the accommodation.

NEW

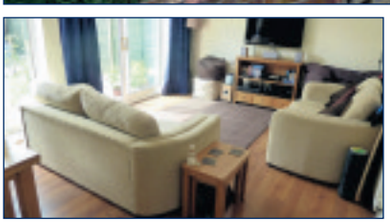

Newmarket £140,000

A beautifully presented 2 bedroom bungalow located with an increasingly popular residential area North of Newmarket, The property benefits from a lounge/dining room with patio doors opening to a delightful enclosed rear garden, fitted kitchen, bathroom and off road parking via a garage situated en block.

Newmarket £175,000

A refurbished 2 bedroom semi-detached bungalow set back from the road within a popular residential area North of Newmarket town centre. Offered with no upward chain.

NEW

Newmarket £102,500

Situated in a prime central location just to the south of Newmarket High Street a well proportioned 1 bedroom apartment with off road parking. An excellent 1st time buy or investment purchase.

NEW

Newmarket £145,000

Investment purchase only. A 3 bedroom Victorian cottage with 2 reception rooms, conservatory, fitted kitchen & a 1st floor bathroom. The property is subject to a 6 month tenancy starting in Febuary 2011 with a calender rent of £595.

Red Lodge £162,000

This property has been refurbished to provide modern, light and airy accommodation and enjoys a large corner plot within a small cul-de-sac. Boasting 3 good bedrooms and generous living space this spacious Chalet bungalow must be seen to take in the space on offer.

Promoting your property on Homesnow rightmove.co.uk FindaProperty.com

WHATLEY LANE

01638 561187

www.whatleylaneestateagents.co.uk

SMALL BUSINESS OPPERTUNITY £62,500

A unique oppertunity to acquire a town centre cafe with A3 usage.
This charming cafe has been part of the Newmarket scene for over eighty years. It is located in a prime position at the top of the High Street and consists of an internal customer seating area and kitchen. Please contact the office for a list of items to be included in the sale.

SPECIAL INCENTIVES FOR EARLY EXCHANGEFROM £137,950

Two superb one bedroom apartments and a two bedroom townhouse.
•Central Newmarket location •Off road allocated parking •Double glazing •10 year structural warranty •Integral wardrobes. •Fully fitted 'Kingswood' kitchens •Gas central heating •Solid oak doors •High quality 'New England' style bathrooms.

BEAUTIFUL FAMILY HOME £515,000

Five bedroom home in a quiet part of the desirable village of Cheveley.
Excellent accommodation including entrance hall, dining room, study, well-proportioned triple aspect sitting room, comprehensive kitchen/breakfast room, utility room, cloakroom, galleried landing with five bedrooms (two en-suite) and family bathroom. Delightful private rear garden and double garage.

ESSENTIAL VIEWING £289,950

Immaculate four bedroom property offering interesting features, Fordham.
In close proximity to the Church, comprising entrance hall with varnished brick floor, cloakroom, sitting room with feature open fireplace, dining room, fully fitted kitchen, utility room, breakfast room, study, four bedrooms (master en-suite), family shower room, double garage and attractive enclosed garden.

IMMACULATE BUNGALOW £249,995

In a peaceful cul-de-sac just off the Fordham Road, Newmarket.
Spacious detached bungalow benefitting from delightful gardens with a workshop/office. Accommodation comprises well-proportioned sitting room, kitchen/breakfast room, conservatory, cloakroom, bathroom and three bedrooms. Covered car port and ample off-road parking. A must see!

EXNING - NO UPWARD CHAIN £199,000

Greatly extended and recently refurbished three bedroom family home.
Situated in a peaceful residential cul-de-sac in this highly regarded village, this property has been the subject of extensive modernisation. It boasts well-proportioned and versatile living accommodation and three bedrooms with the added benefit of a delightful rear garden with large storage shed and patio area.

LETTINGS

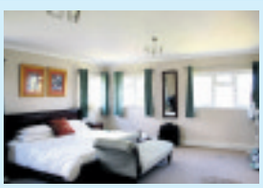

NEWMARKET £2,450 PCM

Located at the end of a private road.
Four well-proportioned reception rooms, five bedrooms (two en-suite) and family bathroom. Extensive gardens, double garage and ample parking. Ready Sept.

2 BED PROPERTIES REQUIRED . . . . Not Let?

Call or email us now:
01638 561 187
lettings@whatleylaneestateagents.co.uk

Competitive rates available for Full Management and Tenant Find Only

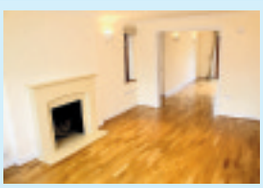

ISLEHAM £1,700 PCM

With oak flooring and underfloor heating.
Light and airy accommodation comprising four reception rooms, four bedrooms (two en-suite) and bathroom. Enclosed rear garden and double garage - ready now.

KIRTLING £2,500 PCM

Substantial property in a rural location.
Recently redecorated interior comprising five large reception rooms, conservatory, seven bedrooms (two en-suite) and three bathrooms. Charming gardens - ready now.

CENTRAL NEWMARKET £650 PCM

Recently redecorated apartment.
With underfloor heating and views over the adjacent green. Kitchen/breakfast room, large sitting room, two bedrooms, bathroom and storage shed. Ready now.

KIRTLING £4,000 PCM

Stunning home with original features.
This versatile family home in a picturesque setting boasts seven bedrooms, five bathrooms, a library and conservatory among other features. Available late August.

PANORAMIC VIEWS £825 PCM

Smart two bed apartment, Newmarket.
Font aspect lounge, modern fitted bathroom, kitchen and en-suite master bedroom. Popular location with off street parking. Part Furnished. Available now.

Whatley Lane Estate Agents 13 High Street Newmarket Suffolk CB8 8LX. Telephone 01638 561187 Email enquiries@whatleylaneestateagents.co.uk

WHATLEY LANE

01638 561187

www.whatleylaneestateagents.co.uk

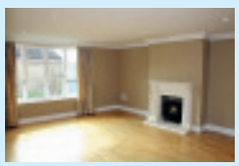

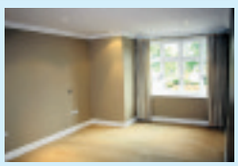

STUNNING APARTMENT — NEW PRICE £259,950

Completed in 2005 by well renowned local developers, this sought after complex enjoys a central location between the Rowley Mile Racecourse and Newmarket High Street. Situated on the first floor, this apartment benefits from underfloor heating and comes with the exclusive use of a gymnasium and sauna among other features.
The well proportioned and recently redecorated accommodation comprises entrance hall (with intercom), rear aspect sitting/dining room with feature fireplace, comprehensive modern fitted kitchen with integrated appliances, two bedrooms (master en-suite) and high specification family bathroom. Complemented by well manicured communal gardens and with the added benefit of allocated off-road parking, early viewing at this apartment is essential. NO UPWARD CHAIN - ready for immediate occupation.

AGENT'S CHOICE - VILLAGE LOCATION — £495,000

This detached family home offers extensive and diverse accommodation whilst enjoying views over adjacent studland in the sought after village of Cheveley. NO UPWARD CHAIN.
Accommodation includes entrance porch, reception hall, well-proportioned double aspect sitting room, dining room with bay window, study, family/breakfast room, fully integrated kitchen, utility room, cloakroom, galleried landing with five bedrooms (master en-suite), shower room and family bathroom. Ample off-road parking, double garage and wonderful enclosed rear garden with decking area. Unlike other Newmarket villages, Cheveley is within the catchment area for Bottisham Village College and Hills Road Sixth Form College in Cambridge which has just been voted one of the top five establishments that send students to Oxbridge (the other four being fee paying schools).

THESE PROPERTIES MUST BE RESERVED THIS MONTH!

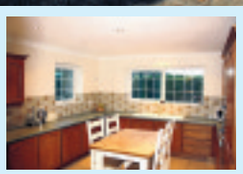

VILLAGE LOCATION - NO UPWARD CHAIN — £450,000

This extended and recently updated property provides versatile and spacious accommodation on a sizable plot in Kentford. It has been beautifully designed and benefits from many attractive features including a conservatory with panoramic views over the landscaped rear garden.
Recently refurbished interior comprising triple aspect sitting room, large family room, dining room, attractive fully integrated kitchen, utility room, conservatory, cloakroom, galleried landing with four bedrooms (master en suite), family bathroom and self contained annex accommodation with en suite bedroom/office. Ample off-road parking and extensive landscaped and fully enclosed gardens with paved patio and feature pergola. The property boasts excellent commuter access via the A14 and is around a mile from Kennett train station.

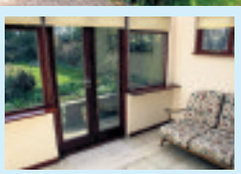

FOR SALE BY INFORMAL TENDER — OFFERS IN EXCESS OF £170,000

TENDERS TO BE SUBMITTED ON THE APPROVED FORM AVAILABLE FROM OUR OFFICE NO LATER THAN 12 NOON ON FRIDAY 29TH JULY.
This three bedroom, three storey town house is situated in a popular yet quiet location around 500 meters from the high street and offers great potential for the perspective purchaser. It boasts diverse accommodation over three floors along with the added attractions of a purpose-built conservatory and a private rear garden. Accommodation briefly comprising entrance hall, sitting room, kitchen, cloakroom, conservatory, three bedrooms and family bathroom. There is an integral garage, additional off road parking and delightful rear garden with storage shed. NO UPWARD CHAIN.

Whatley Lane Estate Agents 13 High Street Newmarket Suffolk CB8 8LX. Telephone 01638 561187 Email enquiries@whatleylaneestateagents.co.uk

Handsome detached home with garden and greenhouse

THIS modern detached home stands in Silver Street, Burwell, ideally placed for access to Newmarket and Cambridge.

Inside, the accommodation includes an entrance hall, cloakroom, living room, kitchen/breakfast room, utility room, three first-floor bedrooms and a bathroom.

The property is approached via a shingle driveway which leads to a garage.

There is also an attractive garden with lawn, pergola and greenhouse.

This property is on the market for £237,500.

Contact Cheffins on (01638) 663228.

Gorgeous Grade II property

SET at the edge of the village of Little Saxham, this attractive home is Grade II listed and comes with some fantastic period features.

Formerly a pair of estate cottages, the Victorian property offers light and spacious accommodation.

This includes a welcoming entrance hall, two reception rooms, an impressive kitchen/dining room, utility room, cloakroom, four bedrooms, a bathroom and one en suite.

The gardens extend to 0.5 acres and comprise a well-maintained lawn, terrace, vegetable garden and specimen trees.

There is also a detached outbuilding, driveway and ample parking.

This property has a guide price of £655,000. Contact Jackson-Stops and Staff on (01638) 662231.

Private Landlords – the King Street Housing Society Private Leasing Scheme offers hassle-free lettings, guaranteed income and peace of mind.

We offer:
- Guaranteed rent payments – no rent arrears
- Guaranteed rent when the property is empty – no 'rent free' periods
- No fees
- Comprehensive management – we take care of everything

We are currently looking for 1, 2 and 3 bedroom homes in Newmarket and the East Cambridgeshire District Council area.

For an information pack please contact Deena Coulson on 01223 312294 x208 Email: deena@kingstreeths.org.uk

No hidden extras, guaranteed. King Street Housing Society: 20 years' experience in Private Leasing

KSHS King Street Housing Society

Lemon Tree
LETTINGS & MANAGEMENT

hand picked

properties in Newmarket, Soham and surrounding villages

Specialising in the letting and management of all types of property Lemontree enjoys a growing reputation for a prompt, professional and personal service.

Indeed, the figures speak for themselves: with nearly 200 properties entrusted to our full management service on average only 3% are vacant at any one time and when a property becomes available it takes us an average of just 6 days to secure a new tenancy. Testament, we believe, to the care and pride that we take in ensuring that suitable tenants are matched and qualified for each and every property.

For further information please **contact us** - call Beth, Lara or Angela, who will also be delighted to meet you at the Lemontree office in the heart of Newmarket High Street.

01638 661375 lemontreelettings.co.uk

So call us today or visit our website for
a *fresh* approach to letting.

ARLA | Property Live.co.uk | MINT LOCATION | Find details of all our properties at rightmove.co.uk The UK's number one property website | The Property Ombudsman

SPA MOTOR CO.

We cater for all cars

- FIXED PRICE SERVICING
- MANUFACTURERS' PARTS USED
- COURTESY CARS AVAILABLE
- VALETING SERVICE AVAILABLE
- FREE COLLECTION & DELIVERY SERVICE
- WARM, FRIENDLY SERVICE
- ESTABLISHED FOR 27 YEARS
- SPORTS • MPV • FAMILY
- SERVICING & MOT PREPARATION
- TYRES • EXHAUSTS • BATTERIES
- SERVICING

Studlands Business Centre
Exning Road • Newmarket • CB8 7SS

Tel: 01638 660100

www.spamotorco.co.uk

drive

www.newmarketweeklynews.co.uk

Powered by motors.co.uk

Find 1000s of cars locally

A bullseye for the Grand Cherokee?

The new Jeep Grand Cherokee: From £36,795.

ALMOST two decades ago, Jeep invented the premium SUV (sport-utility vehicle) segment with the introduction of the Jeep Grand Cherokee.

More than 4 million worldwide sales later, Jeep has comprehensively honed this winning formula and is now delivering the ultimate combination of Jeep 4x4 off-road capability and on-road refinement with the all-new 2011 Jeep Grand Cherokee.

New Jeep Grand Cherokee has been designed on a new platform to deliver premium on-road performance while maintaining the Jeep brand's legendary four-wheel drive, torque-on-demand two-speed transfer case for extraordinary off-road capability and durability.

The new vehicle also offers significantly lowered emissions and improved fuel economy (up to 39mpg) with its new turbocharged 3-litre V6 CRD engine, together with a world-class interior providing luxury, comfort and enhanced safety. Despite its rugged, trail-tested off-road capabilities, the new Jeep Grand Cherokee is a sophisticated, luxury SUV that can easily be driven on an everyday basis by anyone.

Designed on a new platform to offer the driver premium on-road performance coupled with legendary capability off-road, the new Jeep Grand Cherokee has significantly lower emissions and improved fuel consumption figures when compared with its predecessor.

Its new 3.0-litre V6 CRD diesel engine powers the car from 0-62mph in 8.2 seconds and goes on to a top speed of 126mph, yet the 237bhp unit returns 34.0mpg on the combined cycle.

The Grand Cherokee range starts at £36,795 for the 3.0 CRD V6 Limited, rising to £43,995 for the 3.0 CRD V6 Overland.

The CLA Game Fair 2011 will be held this weekend.

PATERSONS
ACCIDENT REPAIR CENTRE

FREE courtesy cars Available

Also Servicing
Mechanical Repairs
Wheel Alignment

Tel 01638 662006

www.manchetts.co.uk

4/5 Laureate Paddocks Ind Est Exning Road
Newmarket Suffolk CB8 0AP

FORDHAMS

☎0844 561 6626

		ALFA	
08	57	Romeo 1.9 Tdi Gt Turismo	£9,495
		AUDI	
08	08	A3 2.0 Tdi S line 5Dr Lfh	£13,450
07	07	A3 2.0 Tdi S line Quattro 5Dr Lfh	£13,450
08	08	A3 1.9 Tdi Se 5Dr cruise	£10,995
07	56	A3 2.0 fsi t sport 5dr	£8,995
07	07	A4 2.0 Tdi Se 4dr	£10,450
02	02	A6 Allroad 2.7 Tdi est	£5,495
04	54	A6 1.9 Tdi Se 4Dr	£6,995
04	54	A6 2.4 SE CVT 4Dr	£6,995
		CHEVROLET	
07	07	Matiz 1.0 SE 5Dr	£3,450
		CHRYSLER	
08	57	Pt 2.4 cruiser Ltd Lfh	£4,500
		CITROEN	
06	56	C4 1.6 VTR+ 5Dr Lfh	£5,150
08	57	Picasso 1.6 Hdi LX 5Dr	£7,995
06	06	Xsara Picasso 1.6 exclusive 5Dr	£4,995
		FIAT	
08	08	Grande Punto 1.2 Active 5Dr	£3,995
		FORD	
09	59	fiesta 1.6 Zetec S 3Dr bluetooth	£9,595
09	59	fiesta 1.4 Tdci Zetec 5dr	£9,450
10	10	fiesta 1.25 edge 5dr	£8,995
07	07	fiesta 2.0 ST 3Dr	£6,995
07	57	fiesta 1.4 Style Climate 5dr low mls	£5,995
08	08	fiesta 1.25 Style 3Dr AC	£5,995
08	08	fiesta 1.4 Zetec 3Dr	£5,995
06	06	fiesta 1.25 Style 5Dr 16k Mls Only	£4,750
04	54	fiesta 1.4 Flame 5dr Aw Ac	£3,995
10	60	focus 2.0 titainum Est Auto	£11,450
10	59	focus 1.8 Zetec 5dr	£8,995
07	07	focus ST 3 5Dr Lfh	£8,995
09	09	focus 1.6 Zetec 5dr	£8,750
08	08	focus 1.8 Tdci Zetec Estate	£8,450
06	56	focus 1.6 Zetec 5dr	£5,450
06	06	focus 2.0 Ghia TDCi 5Dr	£6,695
07	57	focus 1.6 Tdci Style 5Dr	£6,450
05	05	focus 1.6 zetec 5Dr	£5,495
03	03	focus 1.6 Zetec Est Auto	£2,575
06	06	fusion 1.4 Zetec Climate	£5,450
05	05	Fusion 1.4 Tdci 2	£3,950
09	59	mondeo 2.0 Tdci Titanium 5Dr	£11,995
08	08	mondeo 2.0 Tdci Titanium X Est Media Pk	£11,995
07	57	mondeo 2.0 Tdci Titanium X 5Dr	£9,995
07	57	mondeo 2.0 Tdci Ghia 5Dr	£8,995
08	08	mondeo 1.8 Tdci Titanium 5dr	£8,695
07	57	S-max 1.8 Tdci Zetec 7 Seat	£10,995
07	57	transit Connect 1.8 Tdi Lx A/c	£6,450
02	52	transit Connect 1.8 Tdi T220	£2995 +VAT
		HONDA	
07	57	Civic 2.2 Cdti Se 5Dr	£8,450
		HYUNDAI	
10	10	i20 1.2 classic 5dr	£6,995
10	10	i20 1.2 classic 5dr	£6,995
10	10	i10 1.1 Edition 5Dr	£6,450
10	59	i30 1.4 Comfort 5Dr	£7,695
		JAGUAR	
06	56	X Type 2.0 Tdi Sport 4dr	£8,750
		JEEP	
08	58	patriot 2.0 CRDi Limited 5Dr Lfh	£12,995
		KIA	
07	07	Sportage 2.0 CRDi XS 5Dr	£9,995
		MAZDA	
06	56	5 2.0 Tdi Sport 7Seat	£7,295
		MITSUBISHI	
00	X	Shogun 2.5 Tdi Sport 5Dr	£3,450
		MINI	
08	08	Cooper 1.6 Tdi Chilli Pack	£10,995
04	04	Cooper 1.6 convertible	£6,650
04	04	Cooper 1.6 3dr Aw	£5,750
		NISSAN	
06	06	Navara 2.5 Td Pick Up Double Cab	£7,950
06	56	Note 1.6 Sve 5dr	£5,450
08	58	Qashqai 1.5 Dci Visia 5Dr	£11,450
		PEUGEOT	
02	02	206 1.6 gfx 5dr	£2,250
02	02	206 2.0 Black Convertible	£3,995
08	08	207 1.4 hdi S 3dr	£6,695
08	57	207 1.4 S 5Dr	£5,150
08	08	308 1.6 hdi sport 5dr	£8,995
05	55	407 1.6 SW SE Hdi Estate	£4,995
08	08	207 SE 1.6 Hdi 5Dr glass roof	£7,995
		RENAULT	
08	08	Grand Scenic 1.5 dci dynamique 7 seater	£7,995
07	57	Megane 1.5 dci expression Est	£5,750
07	56	megane 1.5 dci expression Est	£5,450
05	05	Scenic 2.0 Privilege 5Dr Auto	£4,750
		SAAB	
07	07	9-3 1.9 Tid Vector Est	£8,450
		SEAT	
09	09	Leon 1.9 tdi reference 5dr	£9,995
		SKODA	
08	57	Fabia 1.9 Tdi sport 5dr	£7,450
08	08	Fabia 1.4 2 5Dr	£5,750
05	54	Smart Roadster Light Auto coupe	£3,850
		SUZUKI	
04	04	Grand Vitara 2.0 Tdi 5dr	£4,995
		TOYOTA	
07	57	Avensis 2.2 D-4D T3 X 5dr	£8,450
08	57	Prius 1.5 T Spirit 5Dr Auto	£10,450
		VAUXHALL	
09	58	Astra 1.6 sxi 3dr	£7,450
07	07	corsa 1.3 cdti design 3dr	£6,450
08	58	corsa 1.2 club a/c	£6,195
04	53	corsa 1.4 Design 16v Auto	£3,750
08	08	Meriva 1.4 Life Mpv	£6,495
08	08	zafira 1.9 Cdti Life 7St	£8,995
		VOLKSWAGEN	
07	07	golf 2.0 GTi 3Dr	£11,995
08	08	golf 1.9 Tdi match 5dr	£9,450
07	57	golf 1.9 Tdi match 5dr	£8,995
07	57	golf 1.4 S 5Dr	£7,395
07	57	Golf Plus 1.9 se tdi 5dr	£8,995
06	56	Passat 2.0 tdi se 4dr	£7,450
05	05	Passat 1.9 Tdi Highline Auto	£6,995
07	07	polo 1.4 Tdi S 3dr	£6,995
08	08	polo 1.2 Match 5Dr	£6,995
06	06	polo 1.4 S 5Dr Auto	£5,995
08	08	Touran 1.9 Tdi S a/c 7 Seat	£9,450

For our full listing and group stock, please call or visit online at...

www.fordhams.co.uk

One of the largest suppliers of used cars in East Anglia

Fordhams: 'Our stock is second to none'

ADVERTISEMENT FEATURE

NEVER in the history of the motor trade have we seen such dramatic change, as over the last decade.

Just one single item has changed everything – and yes, you're right, it's the internet. It's launched the UK into a very small and competitive working zone. When local family garage group Fordhams at Newmarket learned their landlords Total Oil were selling up naturally all staff were greatly concerned, only now does everyone realise it has been a blessing in disguise.

The mamouth task of moving back to Ixworth where the business all began in 1920 has consolidated all staff, stock and expertise under one roof, you now have a choice to view up to 150 very desirable cars under one roof to assist in making the right choice. The new and used stock includes all makes and models delivering a wide range of prices. To assist in making the right choice, customers are able to go on unaccompanied demonstrations, in at least six different models to allow them to achieve total satisfaction, what a wonderful benefit and opportunity. It's always been this way with Fordhams

Fordhams are delivering all makes to all corners of the United Kingdom. Last week it was Citroen to the Isle of Bute, Fiesta ST to Aberdeen, Saab convertible to Folkstone plus a Skoda to Bolton. That's without many locals sales, all thanks to the internet. Many folk don't even set sight on Suffolk. It's an email, telephone call or text from just about, you've guessed, everywhere!!

Thanks to the world wide web, Fordhams with their technical know-how and contacts are able to offer at least a choice of more than 50,000 available cars, all makes, colours, sizes, prices and specification. The choice is just mind blowing, all thanks to the net.

Fordhams: Delivering all makes to all corners of the UK.

After just two weeks of joining forces with Newmarket branch, Fordhams at Ixworth are experiencing terrific benefits from their latest move. Older experienced motorists still like to remain local, loyal to their nearest garage, but Fordhams are finding the younger generation to travel without bounds, they know what they want and are prepared to travel literally any distance to get it. Fordhams are even finding orders coming in from Malta, Spain and now even Australia and New Zealand.

Company director, Barrie Fordham, third generation, who joined the garage in 1966, is amazed how many locals don't take advantage or don't know of the expertise the staff at Ixworth have to offer. We are literally on your doorstep and our knowledge is up for grabs, many drivers don't travel hundreds of miles for nothing!

Just call 0844 561 6626 for more. You'll never look back.

Go join the ever increasing drift towards the smaller family dealership, it all adds to your motoring pleasure.

15 MOTORS

Accessories & Spares

J AND J TYRES

PART WORN TYRE SUPPLIERS

01223 830083

BASED IN SAWSTON

Caravans - Camping

ABBEY LINCOLN

2 berth 1996 in good condition. All mod cons with fly screens. Mover, awning and inner tent. Can be seen in Saffron Walden

£2,200 ono

01799 500480

ELDISS TYPHOON XLi

4 berth caravan, 1994, clean and tidy condition with an end shower and toilet, fridge, cooker, hook-up lead, water canisters, wheel clamp and gas bottles etc

£1,850 ono

07771 907367 (mobile preferred) or 01954 251633

Fiat Ducato Mobilvetta

4 berth, 1999, diesel, 30,000 miles, toilet, shower, heating, oven/hob, awning, tow bar, roof rack, tv ariel, security locking, very clean & attractive

£14,995 ono

01954 267175

07784 395382

margms@hotmail.co.uk

Caravans - Camping

Ford Transit MK 1

1978,12 months MOT, new engine, petrol, LPG Gas, four berth, cooker/oven, central heating, mains hook up, refrigerator gas or battery, many extras

£3000 ono

01638 660987

SEA DINGHY FIAT DUCATO 2.0 TD

2003, 32,000 miles, 5 berth, 12 months MoT, Fiama awning, tow bar, roof box, 3 x bike rack, satellite dish, FSH, many extras

£17,000

01353 661811

T&J Leisure

WANTED

All types of Caravans, Motorhomes and Mobile Homes. Anything considered.

Top prices paid in cash.

Tel: 077898 92554 01234 743066

Talbot Harmony Campervan

1992, petrol, 81,000 miles, 4 berth, toilet, shower, bike rack, tow bar, 1 year Mot, Tax, good condition

£5,200 ono

01223 871295

VW CAMPER VAN

'H' Reg. VW Caravelle. Sleeps 2 adults and 2 children. 12 months MOT

£5,300

Tel. 01480 383977

Caravans & Trailers

Touring Caravans Wanted

1996 Models onwards, cash waiting immediate decision.

Amber Leisure

01255 821190

07970 225514

find 1000's of cars locally

motors.co.uk

Cars Wanted

WANTED

CARS + VANS

£600 TO £20,000

CASH TODAY

ALL CARS CONSIDERED

7 Days / 1 hour anywhere

01279 723366

A BETTER PRICE PAID

Min £70 - £500 for cars, vans, trucks
Min £200 - £2000 for lorries
£100 - £150 for loose scrap per tonne

01353 699742
07968 661115

ALL SCRAP VEHICLES WANTED

Cash paid, prompt collection, Rampton Car Breakers, your local licensed breakers yard, DVLA registered, est 40 years, ring anytime

01954 251030
07788 825202

WANTED

CARS VANS AND PICK-UPS

With or without MoT, caravans bought, scrap cars and scrap metal cleared, prices negotiable.

Registered Waste Carriers

01223 207992
07984 905621

CARS wanted by local VW dealer, top prices paid. Just phone for a price: 01763 283905 www.mjwarner.co.uk

Cambridge Part Centre Ltd

Fully Licenced Auto Treatment Facility

Car wanted with or without MOT's £50 - 5,000

Phone for Free quote today
01223 423132 or 07796 584335

Free certificate of destruction for scrap cars.

Check us out on the DVLA website

We are the only fully licenced ATF in Cambridge

Cars collected to suit you.

Cambridge Parts Centre
Unit 32, Cave Ind Est, Fen Road, Cambridge, CB4 1UN

Mopeds

PEGASUS 50QT/4C 50cc MOPED

under 8 miles on the clock, as new, unused, ready to register £55 to DVLA and £16 for 12 months road tax, 90 plus miles per gallon

£650

07889 676589

PEGASUS 50QT/4C 50cc MOPED

under 11 miles on the clock, as new, unused, ready to register £55 to DVLA and £16 for 12 months road tax, 90 plus miles per gallon

£650

07889 676589

Motorbikes

Motorcycles Scooters Mopeds

Bought for cash. Any condition, any age, crash damaged, non-runners

07710 324170
01525 759236 T

Secma Q pod

07 reg'd, 340cc, automatic, Tax until September 2011, MoT until March 2012, road legal off roader, tow bar, light board, lock and chain

£2,000

01223 871846

WANTED

Classic or vintage motorcycle

Any condition, imcomplete bike considered.

Cash settlement

Phone 07932 350089

Wallis & Sons 01223 265232

Family Business since 1937

Car Sales | Recovery | Tyres | Servicing | Prestige & Mainstream Cars

Old Cars Wanted for Recycling and Disposal

Cash on collection, pick up from our Friendly and helpful drivers. All vehicles and makes wanted.

01223 265232

www.wallisandson.co.uk

IS YOUR CAR ...

An MOT failure?
Tired or Broken?
No longer needed?

WE'LL BUY IT!

Call 01223 793000

or visit our website for a quote

Licensed and regulated by the Environment Agency

www.Cash4Vehicles.co.uk

G·A·S

• Motorcycle Services • Motorcycle MoT's
• Tuning & Diagnostics • Clothing and Helmets
• Accessories & Oils • Tyres & Parts

(MOT BAY OPEN)

(New 50cc &125cc Motorcycles & Scooter's in stock)

2, Boundary Court
Boundary Road
Haverhill, Suffolk
CB9 7YH

GAS MOTO

Tel: 01440 768877
www.gasmoto.co.uk

Tyres - Exhausts

AT Freds Tyres, part worn tyres guaranteed. Tel: 01353 741279.

Cars For Sale

CARS with MoTs, £100-£995. Tel: 07860 449633.

JobsNow
www.jobsnow.co.uk
DON'T WAIT FOR YOUR PERFECT JOB
- PLACE YOUR CV ONLINE WITH US NOW!

Audi

AUDI TT QUATTRO COUPE 225BHP

Silver, Sept 02, FSH, MoT, tax for the year, as new tyres, brake pads all round, air cleaner, two as new exhaust sensors, first will buy, apologies for previous incorrect telephone number

£5,500

07976 573046

Audi A4 2.0 FSI SE

4 dr saloon, 2003 (03), black, MOT May 2012, 112,000 miles, manual, electric windows x 4, air/con, radio/CD, FSH, recent cambelt

£2,995

01480 218302

Audi A4 Estate TDI 130 Sport

2002, full service history, impeccably maintained, Taxed, full Mot, superb economy, powerful and smooth, good tyres, many recent parts

£4,450

07801 752897

Audi TT Turbo Convertible

2006, Black, FSH, full MoT, taxed, 35,000 miles, excellent condition, reluctant sale, lovely car

£13,500 ono

01223 350677
07901 808146

BMW

BMW 316 SE 1.8i

Company car forces sale, absolute bargain. Petrol, 2003, met silver, 157,000 miles, 5 speed manual, ABS, A\C, Alloys, CD, Climate, Cruise Control, traction control, E/W, Airbags, E/M, MoT until Feb 2012

£1,995

07734 561935

BMW 316Ti ES Coupe

2003, 36,000 miles, 1 lady owner, fantastic condition, 12 months MoT, 6 months tax, full BMW service history

£4,895 ono

07946 001907

BMW 323i SE Auto

1999, Green, 92,848 miles, cream leather interior, tax end Aug '11, MoT Sept 23rd '11, car in excellent condition, Climate, Cruise Control, E/W etc

£2,400 ono

01223 233606
07979 318015

BMW 325i Sport

2003, Saloon, 67K miles, Full black leather interior, Metallic Grey, Auto, genuine factory M sport trim, Service History. Stunning car in fantastic condition. Loads of extras.

£4,395 ono

07740 861406

BMW

BMW 328i coupe

89,900 miles, 1996, Auto, Sport, FSH, T&T, £1K Alpina wheels, Full leather, 'M' sport factory fitted spoiler and suspension, Faultless drive.

£1,800

07891 993048

Bmw 330d SE Coupe auto

2008, 44,600k, only previously registered to BMW, 12 months MoT, FDSH, satnav/ bluetooth/ usb, heated electric memory seats, metallic black / black leather, climate control, under warranty, taxed, fog lights, rear parking sensors, steering wheel controls, rain sensor / auto lights, cruise control.

£17,995

07794 416612

BMW z4 3.0 se

54 reg, 62,000 miles, Blue, manual, fsh, cream leather, 10 months mot, alloys, heated seats, electric roof, air con, excellent condition

£8,900

01353 648968
07810 805613

Chrysler

Chrysler 300c 30 V6 CRD

4 door automatic saloon ,Diesel, 2007,metallic black, Alloys, Climate, Cruise Control, E/W,Multiple Airbags, MOT till 01/12, E/S/Roof, FSH

£8995

07756 487165

PT CRUISER 2.4

2005, 47,000 miles, FSH, Full Chrome Option, Leather, Alloys, etc, Petrol, 11 mths MOT, excellent condition

£1,950 ono

01223 465760 (office hours)

Citroen

Citroen 1.6 exclusive auto

2003, 43,000 miles, finished in silver with grey leather, only 2 owners, service history, tax and MoT till 2012, top of the range with sat nav

£2,995

SOLD

Citroen Saxo 1.1L

73,000 miles, 2001 plate, blue, Mot and Tax, full service history, good first car

£1,400

07710 715897

SAXO 1.0

Year 2000. 72k miles. 3 mths MOT. 3 mths Tax. Regular service. CD Player. Wolfrace alloy wheels.

£900 ono

07780 681 256

Classic Cars

1960 Ford Prefect

In Process of Restoration Petrol, 107E 4 door, OHV engine, 4 speed, gear box, £375 spent on engine rebuild, some body work carried out. Genuine Reason for sale, Further details please ring.

£695

01480 300218

Commercials

Ford Escort Van White

2000 (w) MOT Oct 2011, Milage 75,000 (genuine), Average Condition for age (a few battle scars), Very Good Runner.

£650

07740 105790

Citreon Despatch Fridge Van

silver, 57 plate, 41,000 miles, full service history, very clean, mot and tax til Sept

£7,995 ono plus vat

07740 396235

Commercials

VAN SALES SAVE £££'s

Supplier and buyer of quality light commercials

To view our current stock up to 70 vans

VISIT

www.ggvs.co.uk

Geoff Glover Van Sales

Chettisham Garage, Lynn Road Ely CB6 1SA

TEL: 01353 664234

Email: ggvs@btconnect.com

Fiat

Fiat Panda 1.2 Dynamic

2004, 60k, 5dr, blue, manual petrol. S/history, MOT 10-2011, tax 09-2011. Radio/CD, electric front windows, c/locking, PAS, ABS, folding rear seats, Low insurance, cheap to run

£1,600

07801 371803

Ford

2001 Silver Ford Focus Zetec 1.8

Manual/petrol, 5 door, 1 year MOT, 1 Month tax, 5 years S/History, Alloys, A/C, Electrics, CD/radio, Recent Tyres, Excellent car with lady owner, St Ives

£1,700 ono

01480 351737
07939 963908

Ford C-max 1.8 Zetec

2004, navy blue, 24k, 6 months tax, 12 months mot, FSH, 4 recent tyres, excellent condition, 2 owners, e/w, a/c, cd/radio, e/mirrors, 5 doors, heated rear and front windows

£4,250 ono

01223 510192
07808 766298

FORD FIESTA 1.2 Si 1998. 3 door. Metallic Red. 95k miles. Power steering. MOT & Tax until November. Cambelt just changed. £695. Tel. 07775 177 937

Ford Mondeo 2.0 Zetec

2001, Y Reg, excellent condition throughout, Mot til April 07/2012, Tax Sept 30/2011.

£1,100 ono

01954 718455

Ford

Ford fiesta zetec s

Year 2000 1.6, Silver, 7 months mot, Tax til oct, 99,000 miles, Good condition

£890 ono

SOLD

Ford Focus 1.8

Petrol, Millenium model , limited edition, manual, high spec, recent tyres and exhaust, excellent condition, 1 year MoT, maintained at same garage for last 7 years, all records retained

£1,100

01440 714628

Ford Fusion Zetec Automatic 1.6

15,000 miles, full service history, electric windows and mirrors, heated windscreen and mirrors, air con, reversing sensors, mot march 2012, very clean and excellent condition.

£5,500 ono

01223 235127

Ford KA Style1.3

Metallic red, beige leather trim, a/c, alloys, 6 stack cd, 53k, 03, 1 owner, FSH, new MoT, excellent condition, p/ex and warranty

£2,495

01763 248640 O
07515 102134 M
2 Cheaper KA's available
Business

Ford Tourneo GLX 2.0 125ps

8 Seater, finished in silver, Features include remote C/L, ABS, Traction control, CD radio, Air Con, Very Low miles, FSH.

£5,995 no vat

07718 656201

JobsNow
DON'T WAIT FOR YOUR PERFECT JOB
www.jobsnow.co.uk

Ford Mondeo 2.0 Zetec

Petrol, 2001 (X), British Racing Green, 105,000 miles, 5 Door, ABS, A\C, Alarm, Alloys, CD, Airbag, E/W, E/Seats, Immobiliser, P/S, E/M, Mot Till Nov 11, Tax till Dec 11, very reliable, service history, great family car, comfortable, economical, good condition

£950 ono

07828 589863

Honda

Honda Civic 1.6i VTEC Executive

2005, hatchback, automatic, grey, 48,500 miles, petrol, electric sun roof, Tow bar with electrics, MOT 12/2011, excellent condition

£4,600

07786 961802
01223 360365

Hyundai

Hyundai Amica Automatic 998cc

5 door, all extras, 46k, Silver, 12 months Mot, 5 months Tax, FSH, group 2 insurance, warranty, p/ex

£2,395

01763 248640 O
07515 102134 M
5 other Amicas available.
Business

Jaguar

Jaguar Executive XJ8 3.2

2001, Auto, Leather, MOT, Tax, FSH, excellent condition, recent tyres, sport box, luxury motoring at an affordable price

£4,200 ono

01954 200507

Cambridge News

You can now book family announcements at our Newspoint at the Grafton Information Kiosk in Cambridge

Kia

Kia Sedona TSA

All leather, stainless steel side bars, rear video, low mileage 13,500, 7 seater diesel, sept 2008, under warranty, Tax

£12,400 ono

01763 838475

KIA SHUMA II LX

02, 1700 cc, only 63 K, FSH, 5 door, dark green, half leather, a/c, PAS, e/w, alarm, recent service, 10 months MoT, 3 months Tax, warranty, p/ex

£995

01763 248640
Office
077515 102134 M
Business

Kia Sportage 4x4 Automatic

1998 cc, petrol, 2001, only 45 K, just had major service, FSH, new MoT, (2 wheel drive) (4 wheel drive) VGC, part exchange, warranty.

1 manual f/sale £1,895

£2,395

01763 248640.O
07515 102134. M
Business

Mazda

Mazda 626 2.0 GXi

2001, 5 door hatchback, petrol family car. 105,000 miles, with recent cambelt and brake pads. FSH, MOT and TAX till end November.

£1,000

01954 232425

Mazda Bongo

M Reg, 2490cc, Silver, Road tax end Sept 2011, MOT April 2012, 72670 miles, diesel, automatic, ABS, air con, elevating roof, window blinds, cd player, original carpets, 8 seater suitable for conversion, Good condition throughout.

£4,650 ono

01480 495920
07811 905373

Mazda

Mazda MX-5

Petrol, 1996, Black, 71,000 miles, 1.6, newly fitted alloy wheels, tyres, hood with heated rear window, many othe features, CD/radio, tax May 2012, MoT December, good condition, drives superbly, very nice car

£2,399

01799 500982 or
07885 732199

Mazda MX-5

1.8, 2000, 1 owner since new, dark blue, vgc, alloys, cd player/radio, Mot 2012, Tax Oct 11, very low mileage, wood trim pack, mud flap and mats

£3,250

01223 315047

Mazda MX-5 1.8i

2000, dk Blue, Alloys, CD player/radio, E/W, 1 years MoT, Tax til Nov, low mileage, heated rear screen, good condition.

£3,000

01799 502880
07984 416274

Mazda MX5 Mk 2 California Limited Edition 1.6i

2000, Sunburst yellow, 65,000 miles, Alloys, MOT, Tax, leather seats, soft and hard tops, CD/radio, style bars and wind blocker, boot rack, recent alloys and tyres, good condition

£2,995 ovno

07812 680374
01371 830390

Mazda mx5 mk1 1995

Taxed, full mot, 65,000 miles, good condition for year, lady owner

£1,600

01638 731066

JobsNow
DON'T WAIT FOR YOUR PERFECT JOB
www.jobsnow.co.uk

Mazda mx5 VR

ltd A 'merlot'. One of 700 made. 1996, imported 2007. One owner since import. Excellent condition.

£2,250 ono

07979 793943

Mercedes

Mercedes 1999 280 SL convertible

beautiful condition, 70,000 miles, part service history, no time wasters, no wheel kickers, couple of minor faults, drives superb, tax and mot, white leather trim, comes with personal reg number valued at £2000.

£10,950 ovno

01799 551005

Mercedes A160 CDI

2008, elegance spec, 5 door, 2L diesel, 16,000 miles, cheap tax, low insurance, 60+ mpg, air/con, FSH, totally immaculate condition.

£8,000

01638 731066
07540 719894

Mercedes C180 Avantgarde Kompressor

2005 (05) 91,000 miles, Alloys, FSH, excellent condition

£5,000 ono

01638 730982

MERCEDES C200K SE Sports Coupe

Manual 6 Speed, Obsidian Black Met, Reg 2004, Full Leather (Silver & Mushroom), AC Dual Climate Control, 72,000 miles, FSH, 12 months MOT, Excellent Condition.

£6,200 ono

01223 561581
07976 603031

Mercedes

Mercedes C220 CDI Sports Coupe SE

Blue, 2003, Manual 6 gears, FSH (recently serviced), 125,000 miles so price reduced £3,900 ono, Great car.
Newport

£3,900

07921 151467

Mercedes C320 CDI Sport

Red, 2008, diesel, 40,000 miles, MB/FSH, 7speed auto, leather, panoramic roof, too many extras to list

£19,750

01767 677459
07973 117993

Mercedes CLK 200 Sport

rare 4 seater coup, 1998, 84,000 miles, black, full MoT, no tax

£1,995

07801 543945

Mercedes-Benz 300TE

24v Estate, Automatic, Smoke Silver, 191,500 miles, 1990, H Reg. One keeper since new, seven seater, full leather, electric seats, radio/CD, sun roof, tow bar, alloys, MOT until Sept 2011.

£1,250

01223 295226

Mercedes-Benz A140 Classic

1998, Green, Semi-automatic, very nice condition, drives really well. Ideal first car, low insurance and Tax. MOT & Taxed

£1,395

07730 777596

JobsNow
DON'T WAIT FOR YOUR PERFECT JOB
www.jobsnow.co.uk

Mercedes-Benz SLK 230

1999, A\C, Cruise Control, H/Seats, E/S/Roof, 2 seater, petrol, 10 months MOT,

£4000 ono

01638 660987

Mini

Mini Cooper Chilli Packl

06, 57,000 miles, black. With one previous owner, MoT until March 2012, 6 months Tax, Excellent condition

£6,250 ono

07810 486159

Nissan

Primera 1.6 GX

Petrol, late 1998, Green, 153000 miles, ABS, A\C, Alarm, Airbag, E/W, Immobiliser, P/S, MOT end Nov, Tax end Feb, In very good condition

£600

SOLD

TOYOTA YARIS GS

1 litre, 2000 W, 5 door, power steering, radio/CD/cass, twin airbags, e/w, FSH, 66,000 miles, red, mot June 2012

£2495

Tel 01440 730104

VAUXHALL AGILIA

1.2 2001/Y, 5 door, power steering, radio/cassette, alloys, twin airbags, 65,000 miles, silver, MOT March 2012

£1895

01440 730104

Peugeot

PEUGEOT 106, silver, 1.1, zest, 51 plate, manual, 5 door hatchback, immobiliser, central locking, electric windows, air bags. £995 ono. Tel: 07758 744196.

Peugeot 206 Look

Petrol, Aegean blue, 08 Reg, 1.4, 3 door, very economical, Insurance group 4, 11 months MOT and 5 months tax, 45,000 miles with full service history, extras include air con, alloy wheels, body coloured bumpers and mirrors, very good condition, One lady owner from new, genuine reason for sale

£4,250 ono

07977 901772

PEUGEOT 107 AUTOMATIC 5 door, hatchback. Reg Nov. 2010. Surplus to requirements. Immaculate condition. £7,400. Tel. 01480 403037

Peugeot 107 Urban

07 plate, 3 door, blue, MOT & tax to June 2012, FSH, 12,500 miles & in immaculate condition, genuine reason for sale. Little Paxton

£4,450 ovno

SOLD

Peugeot 206 1.1 LX

52 (Nov) Reg. 54,000 miles. Regularly serviced, Tax and MOT. Air Con. Excellent condition. Only 2 Lady Owners from new.

£1,950 ono

07831 378820
01223 891298

Peugeot 206 Convertible

Silver, electric hard-top, 2001, CD alloys, FSH, low profile tyres, new MoT, Just fully serviced, outstanding condition, warranty part exchange

£2,495

01763 248640 O
07515 102134 M
KA Convertible also available.
Business

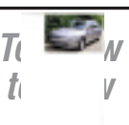

Peugeot 306 Meridian 1.4

5 door hatchback, 2001, Silver, 63,000 miles, A\C, Airbag, E/W, C/L, MOT, Tax, half leather seats, ex condition

£1,950 ono

01799 584297

Peugeot 307 GLX 2L

petrol, 02 plate, Blue, MOT Nov 11 ,Tax Sep 11, 96,000 miles, very good condition and reliable.

£1,395

SOLD

Renault

2002 Renault clio privilege 1.4 16v automatic

Genuine 39,000 miles, Amazing condition inside and out, viewing recommended, Service history, 6 months mot, 8 months tax, power steering, air con, electric windows, First to see will buy.

£1,950
07988 865147

Renault Clio Expression 16V

1.2L, 2003, 63,000 miles, A\C, Black, 5 door, 2 owners, 12 months MoT and Tax, 5 stamps for service history.

£2,995 ono
07780 555055

Renault Megane

5 door, 1.9 DCI diesel, 54 reg, 64,500 miles, MoT and Tax Sept 2011, 6 speed manual, air/con

£3,500 ono
07904 451506
01223 513494

Renault Megane RT

1.6 petrol, 2000, Tax til Sept, Mot til March 2012, full service history, 41,900 miles, dark green, excellent condition.

£1,200 ovno
01223 835567

W Reg Renault Clio

Auto, 5 Dr, Original 46k miles, Very Good Condition, Clean throughout, 4 new tyres, TAX & MOT

£1,500 ono
01223 241154
07503 973299

Rover-MG

Rover 214 SI

Red, 1.4cc engine, p reg (1997), 3 door hatchback, petrol, 65,500 miles, mot and tax til Oct.

£250 ono
07815 748080

Rover-MG

MG F 1.8 Convertible

2001, tahiti blue, 67,800 miles, full leather interior, petrol, manual, drivers airbag, alarm, central locking, electric windows, electric door mirrors, PAS, ABS, Alloy wheels, Tax Dec 2011, MoT Jan 2012, FSH, CD/Radio

£1,800
07970 153524 anytime

Rover 75 Manual, 1.8, petrol, w reg, excellent condition, regularly serviced, rover refinements, tax feb 2012, mot oct 2011. £900 ono. Tel: 01371 870469

Rover 75 Estate 2.0L

2002, 85,000 miles, A\C, Alloys, E/W, full MoT, taxed, excellent condition, FSH, recent tyres, water pump and battery, parking sensors, load cover, 6 CD player, remote stereo controls, drives superbly

£1,995
01954 719328
07900 103235

Seat

LEON 1.9 TDi, Blue, 85,000 miles, a/c, driver/passenger airbags, front e/w, p/a/s, CD, cheap tax and insurance, £2,500ono. Tel: 07411 112928.

Jobsnow
DON'T WAIT FOR YOUR PERFECT JOB
www.jobsnow.co.uk

Saab

Saab 9-3 2.0 HOT Aero Convertible

2001, Silver, 12 months MOT, FSH, VGC, heated leather seats, Power hood, superb car for summer, reluctant sale

£2,000 ono
01223 233777

Saab 9-3 Viggen 2.3T Convertable

1999, Electric Blue, Rare limited edition. Recently recond engine and gearbox, recently fitted clutch and more. FSH, MOT June 12, tax Nov, power hood,e/w,pas,air con,alloys, heated leather seats, airbags 6 CD and more. Superb summer car. Reluctant Sale

£3,300
01799 521677

Saab

Saab 9-5 Aero

260bhp. 2006, Black with alloys, averages 30mpg. Two tone leather silver/black. A/C, E/W, cruise control, heated front seats. 2 month MOT and 6 months tax. Very good condition with 107,000 motor way miles.

£4,300 ono
07968 573621

Suzuki

Suzuki Alto GL

2005, 5 door hatchback, 1.1 petrol, genuine only 20,800 miles, 12 months MOT, Tax to November, full service history, good condition

£2,200
01223 560374
07708 450162

Toyota

TOYOTA AYGO BLUE VVT-1

998cc, 2008, slate blue, 50k miles, MOT & Tax (£20/year) to June 2012, Interior grey black, excellent condition, one owner, very economical, FSH, 5 doors, manual, a/c, hands free Bluetooth interface, e/f/w, CD/MP3 player, r/c/l

£5,000 ono
01480 464817
07984 934579

Toyota Celica

Y reg, 3 Doors, Manual 6 speed, Coupe, Petrol, Metallic Silver, part Leather seats, Climate Control, E/windows, Metallic paintwork, ABS, Air conditioning, Alloy wheels, Immobiliser, Passenger airbag, Side airbags, Radio/CD, Drivers air bag, 12month MOT, 6 month Tax.

£2,200
01223 702979
07885 568775

Toyota roadster MR2

Average mileage, good condition, genuine reason for sale, 1 year Mot.

£2,750
01480 393751

Toyota

Toyota MR2 VVT 1.8

Petrol, 2003(03) Roadster, Very low mileage 29,000 miles, MOT and Tax, green, Convertible, Customised 'MR2 Roadster' Stitched leather seats, Private Number Plate (to be sold separately), Service History, Absolute Pleasure to drive - Reluctant sale

£5,095 ono
01480 473876

Vauxhall

VAUXHALL Zafira Club, 2001, 1.6 petrol, 7 seater, silver, 82,000 miles, tax and mot, service history, a/c, good condition. £2,195 ono. Tel: 07554 341400.

Vauxhall Astra 2.2 SRi

Petrol, 2000, metallic black, 87,000 miles, MoT December 2011, excellent condition for age, lower body, stainless steel exhaust, CD/ DVD player, clean interior, recently serviced, small tear on drivers seat, new battery, bargain at

£1,250 ovno
07801 531776
01440 708613

Vauxhall Vectra Club CDTI 120

Diesel, 2006, Grey, 130,000 miles, ABS, Alloys, CD, Airbag, E/W, P/S, MOT, Tax until Sept 2011, In excellent condition, drives superb, very nice car

£2,695 ono
07503 443628

Vauxhall Zafira Breeze CDTi

Diesel, Silver, only 8,000 miles, FSH, one owner from new, PAS, e/windows, fitted tow bar, very good condition throughout

£8,750 ono
01353 666525

Volkswagen

Volkswagon polo GTI

1.6 litre, 16 valve engine, 125 bhp, 1 years MOT , taxed until 31 october, 94,000 miles.

£2,000
07985 298226

Volkswagen

Green Volkswagen Caravelle

7 seater minibus, 2 previous owners, 2.5 diesel engine, genuine 78,000 miles

£1,900 ono
07741 004529

Volkswagen Golf TDI SE 1900 Diesel

5 door hatchback, grey, immobiliser, full service history, 6 months tax, cheap tax, 11 months Mot, recent tyres and disc pads, excellent condition, 2 previous owners.

£4,400
01954 782669
07936 424858

Volkswagen Golf- GTI

1800cc, Petrol, 1998, S reg, Red, 93,736 miles, 5 door, alloys, E/W front and back, E/S/R, air con, 6 CD changer, good condition, MoT 11 months, Tax til July

£1,200 ono
07787 828006

VOLKSWAGEN POLO 1.4 CL

Petrol, 1997, Green, 105,000 miles, E/W, P/S, 12 months MoT, Tax till Aug, FSH, new exhaust, good condition

£650
01353 721812

VW COMPASS NAVIGATOR

1999 2.4D. 21,000 miles. FSH. Serviced + MoT June. 4 berth, fully equipped, bathroom, cooker, fridge, bike rack, awning etc., plus many extras. Ex. cond.

£15,500.
Tel. 01480 218055

VW Golf 1.6 S

2001 (51), silver, 5 door, manual gear box, Petrol, low mileage 67,000miles, Full service history, 6 months MOT, tax til Feb 2012, E/W, P/S, CD,alarm, alloy wheels, Electric sun roof, recent exhaust, Lady owner, Excellent condition.

£2,100 ono
07879 845579
01480 469945

VW GOLF GT TDi 2.0L

5 door, 140 bhp, Diesel, 2006, Black, 100,000 miles, ABS, A\C, Alarm, Alloys, CD, E/W, Immobiliser, P/S, one previous owner, 6 speed, FVWSH, tax, MoT, lovely example

£6,500
01223 811141
07843 061951

VW Polo

Taxed Novemeber, long MoT, low miles, looks nice, 1.4 L, 1997 model

£650
01223 478164
07514 089048 T.

VW Polo

Taxed Novemeber, long MoT, low miles, looks nice, 1.4 L, 1997 model

£650
01223 478164
07514 089048 T.

Cambridge News
You can now book family announcements at our
Newspoint
at the Grafton Information Kiosk in Cambridge

You want to buy a second-hand car.

But it has to be manual.

It's just not as much fun driving automatics.

There are many ways to search at

motors.co.uk

Your search ends here.

Follow us on Twitter
Join us on Facebook

Selling your vehicle has never been easier!

All of our packages include unrivalled local coverage:

- 6 nights in the Cambridge News
- 7 Weekly News titles across the region
- Online on our website
- All car adverts also added to motors.co.uk

Choose from one of our three easy options...

1. BOX ADVERT £60 (with or without photo) - runs until the car is sold
2. BOX ADVERT £40 (with or without photo) - runs for one week only
3. 24 WORD LINEAGE ADVERT £25 - runs for one week only

*Packages are for private advertisers only.
No refunds are available once a booking has commenced it's run.

Call the team now on:
01223 434343 or email: motors@cambridge-news.co.uk
Alternatively visit us at Winship Road, Milton, Cambridge, CB24 6PP, 9.00am – 5.30pm Monday to Thursday and 9.00am to 5.00pm on Friday.

WEEKLY NEWS Classifieds

Call our team on 01223 434 343
email: advertising@cambridge-news.co.uk

WEEKLY NEWS Classifieds Index

1 PERSONAL
2 ENTERTAINMENTS
3 HOMES
4 GARDENS
5 FAMILY
6 HEALTH & BEAUTY
7 PETS & LIVESTOCK
8 LOCAL SERVICES
9 AGRICULTURE & FARMING
10 BUSINESS SERVICES
11 SITUATIONS VACANT
12 PROPERTY
13 PUBLIC NOTICES
14 PERSONAL SERVICES
15 MOTORS

5 EASY WAYS TO ADVERTISE

PHONE	01223 434343
EMAIL	advertising@cambridge-news.co.uk
POST	send a cheque or postal order payable to Cambridge Newspapers Ltd
FAX	01223 434222
VISIT US call into the reception at our offices	Winship Road, Milton, Cambridge CB24 6PP 27 Market Place, Ely CB7 4NZ Melbourn Street, Royston SG8 7BP Priory House, Priory Lane, St. Neots. PE19 2BH 4 Queen Street, Haverhill CB9 9EF 15 High Street, Newmarket CB8 8LX 46 High Street, Saffron Walden CB10 1EE

Payment by: Credit/Debit Card, Cheque or Cash

Notice to Advertisers - Weekly News Series It is a condition of acceptance of advertisement orders that the proprietors of the Weekly News Series do not guarantee the insertion of a particular advertisement on a specified date, or at all although every effort will be made to meet the wishes of advertisers; further they do not accept liability for any loss or damage caused by any error or inaccuracy in the printing or non appearance of any advertisement, and reserve the right to edit or delete any objectionable wording or reject any advertisement. Although every advertisement is carefully checked, occasionally mistakes do occur. We therefore ask advertisers to assist us by checking their advertisements carefully and advise us immediately should an error occur. We regret that we cannot accept responsibility for more than ONE INCORRECT insertion and that no republication will be granted in the case of typographical or minor changes which do not affect the value of the advertisement. To ensure consistently high service levels, calls are randomly monitored by a sales manager.
For further information please contact the Advertising Department, Cambridge Newspapers Ltd, Winship Road, Milton, Cambridge CB24 6PP.

1 PERSONAL

Courses & Tuition

FRENCH private tuition available, any Level. Tel: 07785 298553.

SPANISH lessons by qualified native teacher, grammar/ conversation, all levels. Tel: 07919 082720.

Introduction Agencies

Singles Events & Personal Introductions

For Select, Charming, Unattached Ladies & Gents
Call or Text Now for a Free
Information Pack. Age group 28-65
07771 884429
Freecall 0800 591274
www.acrosstheroom.co.uk

MEETING POINT
Singles Club Disco Over 25s
Saturday 23rd JULY 2011
WOOD GREEN ANIMAL SHELTER 'SUMMER PARTY'
8-1 am £7 Entry
Sunday 24th JULY 2011
ROYAL CAMBRIDGE HOTEL
8-11.30pm £5 Entry
NO T-SHIRTS, NO TRAINERS, NO JEANS OR DENIM
Tel: 01223 502299
www.singlesdisco.co.uk

Introduction Agencies

REAL introduction service. Special summer offer £85 6 months and 3 months free. 1-2-1 Introductions, members from all walks of life. Website info@realintroductionservices.co.uk. Call 01354 651870.

SINGLE social club, 39+, Nightlights, Red Lion, Grantchester, second and fourth Friday in month, 8pm, £5, music/ friendly. Tel: 07847 095495. www.nightlights.org.uk Monthly Dining.

Personal

DIVORCE
QUICK AND EASY, LOW COST DIVORCE.
For free brochure or help and advice on all issues call
SEPARATION & DIVORCE MEDIATION SERVICE
(01223) 426962

2 ENTERTAINMENTS

Car Boot & Jumble Sales

CAR boot sale at Fordham Market Fields. 7am Sunday July 24th then every two weeks.

Car Boot & Jumble Sales

CAR-BOOT every Sunday 8am-12 (set up from 7.30am), pitches from £7, Chaplins Farm, Fulbourn. Tel: 07850 325928.

CAR-BOOT sale at Histon Football Club, every Sunday, 9am-2pm, pitches from £6, all hard standing. Tel: 07955 242340.

OAKINGTON (Cambs)Saturday giant boot, every Saturday. Junc 30 A14, just turn up. Gates open 7am. Enquiries: 01733 222182 Saturdays only

TRUMPINGTON Park and Ride Car Boot, open every Sunday, 7am-1pm, all hard standing, free parking, free admission to the public. Tel: 07903 919029

Entertainers

AMAZING and Magical entertainment for both children and adults. The Great Wizzo. Member of The Magic Circle. Tel: 01763 838286.

Hobbies

MODEL railways, die-cast toys, cash paid. Tel: David 01353 778511.

Holidays

CORTON near Lowestoft and Norfolk Broads, 2 bed caravan on park overlooking sea. August and September. Tel: 01765 601762.

HEMSBY Scratby nr Great Yarmouth, 2-3 bed holiday chalets. Tel: 01767 260293.

Holidays

HOLIDAY Chalets near Great Yarmouth. Tel: 01493 377175. www.wintertonvalleyholidays.co.uk

KESSINGLAND Beach, nr Lowestoft, top quality holiday bungalows, small private site overlooking sea/ blue flag beaches. T Hubbard: 01603 742933.

Music Musical Instruments

PIANOS restored and guaranteed. Purchase from £500. First month free rental. Removal Service. Cambridge Pianola. Enquiries welcome: Tel: 01223 861507. Email: ftpoole@talk21.com

3 HOMES

Antiques

ALL Antique to 1960's furniture wanted, wrist/pocket watches, clocks, medals, coins, jewellery silver and plate etc. Mr Matthews. Tel: 01603 506348.

Clearance

ABSOLUTE house, shed, garden clearance, man & van. Est 1948. Geoff Steel 01223 845553/ 07775 785246.

Articles for Sale

Why not rent?
It's SO easy.
Kitchen appliances & top brand TVs.
01487 772329
www.dialatv.co.uk

Articles Wanted

ALL Coins Medals, Banknotes, Gold and Silver Jewellery, Watches and Scrap Gold and Silver bought. Cash Paid. Gannochy Coins, 5 Jesus Lane, Cambridge. (inside Primo Cycles) Tel: 01223 361662.

BEST PRICE paid in Cambridge guaranteed, for Gold, Silver, jewellery, coins, medals and Rolexes. Free parking. Call 01223 503073, 355 Newmarket Road. www.cambridgeshirecoins.com

BOWES & Co pay cash, £5 - £50,000, gold, jewellery, coins, watches, militaria, musical instruments, laptops, mobiles, games consoles etc, registered pawnbrokers, 55 Burleigh Street, Cambridge. Genuine free expert advice. Tel: 01223 360287.

CASH for cycles, musical instruments, hi-fi, i-pods, computers, games consoles, mobiles, tools, sporting equipment, kitchen appliances. www.cambridgeresale.co.uk. 190-192 Mill Road, CB1 3LP. Tel: 01223 210703.

CASH paid for all kinds of second-hand tools. Tel: 01799 521453.

FOOTBALL programmes wanted, cash paid for any pre 1970s. Tel: 0208 5607816

OLD and modern books purchased. Also jewellery, toys, medals, coins, furniture, china, collectables. House clearance. Tel: 01763 256722.

Articles Wanted

PROBLEM SOLUTIONS
HOUSE CLEARANCE SERVICE
Items Wanted:
- Furniture
- Interesting Objects
- Militaria
- Jewellery
- Old tools
- Anything considered

Good prices paid. Prompt, polite service est. 25 years. Please call: 01638 507037/07740 591194 problem.solutions@btinternet.com

Carpets & Flooring

CUT-PRICE CARPETS
The Great Deals with Big Savings
www.cutpricecarpets.com
Fitting arranged anytime, anywhere, home selection, day/evening.
We can beat any quote!
Unit 1, Cottage Industrial Estate, Fen Road, Chesterton
- by appointment - 01223 423721
175 Mill Road, Cambridge CB1 3AN
Tel: 01223 210337

Disability

CAMBRIDGE MOBILITY
Wheelchairs, scooters, bath/kitchen aids, recliner chairs, sales and service.

Tel: 01223 830084
Unit 11, South Cambs Business Park, Babraham Road, Sawston, CB2 4JH.

MOBILITY scooter, as new, used once, 8 mph, full suspension, lights, indicators, captains seat, 2 yr warranty, cost £3,500 will accept £1,500. Tel: 01252 815756.T

Disability

STAIRLIFTS
STAIRLIFTS FULLY FITTED £1395.00
SECONDHAND FROM £795.00

MOBILITY SCOOTERS FROM £395
ADJUSTABLE BEDS, WALKING AIDS
RISE & RECLINE CHAIRS FROM £595
WHEELCHAIRS
BATHLIFTS, SMALL AIDS
BEEMOBILE 01223 246425

4 GARDENS

Sheds

SHEDS 10ft x 8ft, £402, 8ft x 6ft, £251. Many sizes available, free brochure. Betts: 01842 810941. www.bettssheds.co.uk.

Fencing & Gates

A&M Fencing & Landscapes
All aspects of fencing and landscaping undertaken, from domestic to commercial.
Over 20 years of combined experience.
CRB checked and CSCS trained.
Call Andy/Chris 07757322105 or Office 01354654113.
chebster@hotmail.co.uk
www.amfencingandlandscapes.co.uk

Cambridge gates
- Automatic/manual residential and commercial gates
- Automation of existing gates
- Cast iron or wooden railings or fencing to match
- Repair and painting
- Maintenance or service contracts available
- Commercial barriers and bollards

Contact: Bob Oldham
t/f: 01954 202414 m: 07905 901058
e: bob@cambridgegates.co.uk
w: www.cambridgegates.co.uk

Fencing & Gates

HERMITAGE FENCING & GARDEN SERVICES
★ ALL TYPES OF FENCING, GATES & REPAIRS ★
Landscaping, patios, sheds & bases, turfing, rotovating, walling, tree work, garden clearance
We will beat any like for like quote
NO JOB TOO SMALL
01799 516249 evenings
07788 575251 anytime

Garden Centres / Nurseries

COLBROOK Nurseries between Fulbourn and Teversham. Bedding plants, geraniums, fuchsias, busy lizzies, plants for hanging baskets and containers. Open 9am-5pm Mon-Sat, 10am-4pm Sundays. Tel: 01223 880496.

Garden Maintenance

GARDEN and Home Maintenance. Kevin - Tel: 07532 439054/ 01223 276660

Garden Maintenance

GARDEN Maintenance. A friendly and reliable service. Telephone Brett on 07861 667780.

SUMMER Gardening including clearing & rubbish removal. Tel: Jenny 07990 781969 or 01223 420409.

Garden Services

J.W.TREE SURGERY Trees felled, topped and pruned. Roots destroyed. Fencing & slabbing. Drives gravelled. All rubbish removed. Free estimates. Tel: 01954 260517 or 07979 996641.

Landscape Design

CITY Landscapes. For all your Garden work. Drives, paths, trees, fencing, turfing, brickwork, patios, paving. Free Estimates. Tel: 01223 420691

L&S LANDSCAPES
- Fencing/Trellis
- Patios
- Timber Decking
- Turfing/Seeding
- Driveways
  Block Paving
  Gravel
  Tarmac
- Tree & Hedge Surgery
  Stumps Removed
- Rough Gardens put in order

FREE ESTIMATES
No payment until work completed
01223 420868
07899 756373
www.lslandscapes.co.uk
ben.ls@btinternet.com

Furniture

JEFFORD BEDS

ANY TYPE OF BED SUPPLIED AT FANTASTIC PRICES

METAL SINGLE BEDS From £49

PINE DOUBLE BEDS From £89

METAL DOUBLE BEDS From £89

ECONOMY BEDS

WITH MATTRESSES FROM

BEDS		MATTRESSES ONLY	
3ft	£70	3ft	£50
4ft 6in	£99	4ft 6in	£70
5ft	£175	5ft	£90

SANDRINGHAM

MEMORY FOAM BED

COMPLETE		MATTRESSES ONLY	
3ft	£299	3ft	£199
4ft 6in	£399	4ft 6in	£299
5ft	£499	5ft	£399

ROYAL DAMASK

3ft Single RRP £499 ....**NOW £200**
4ft 6in Double RRP £799 ....**NOW £250**
5ft King Size RRP £999 ....**NOW £300**

REO

3ft Single RRP £199 ....**NOW £150**
4ft 6in Double RRP £299 ....**NOW £200**
5ft King Size RRP £399 ....**NOW £250**

LUXURY GOLD

3ft Single RRP £699 ....**NOW £300**
4ft 6in Double RRP £999 ....**NOW £500**
5ft King Size RRP £1199 ....**NOW £600**

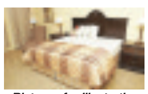

Pictures for illustration purposes only

DON'T FORGET THE CARPETS!
ANY TYPE AVAILABLE
Free estimates 1000's of sqm in stock - Fast fitting

- **BUDGET CORD** from £1.99sqy= £2.38sqm
- **CAMBRIDGE BERBER** from £4.99sqy = £5.99sqm
- **100% WOOL BERBER** from £6.99sqy = £8.36sqm
- **UNDERLAY** from £1.99sqy = £2.34sqm

125 Scotland Road, Cambridge, CB4 1QL
Tel: 01223 420451
www.jeffordcarpets.co.uk

Landscape Design

FREE estimates, fencing, rotavating, turfing, seeding. Large and small areas. Paving, tree work, hedging, driveway. Don't dilly phone Lilly. TGOMC. Tel: 01223 832097.

Top Soil

ABOUT the best topsoil, wood mulch, compost, loose/ bags. Tel: 01353 778069 or 07721 551069.

Tree Surgery

Leaf & Lawn
Specialists in:
*All Trees
*Hedges
*Stumps
*Clearance
01223 581349
Call us today!
Business of the year!

ANGLIA TREE CARE
Tree surgery, stump grinding, hedge maintenance, licensed waste carrier, Guild of Master Craftsmen, fully qualified/ insured, British standards BS3998 free estimate.
www. angliatreecare. co.uk
Tel: 01223 424454

Tree Surgery

TATES Tree Work, all aspects of tree and hedge work undertaken. Experienced, qualified and insured. For a free estimate contact Matthew Menezes: 01223 235332/ 07726 688491. tatestreework@hotmail.co.uk

7 PETS & LIVESTOCK

Dogs

CHIHAUHUA dog, 1 year old, pedigree/papers, white/cream, short haired, quiet natured, good with children, reluctant sale, must go to loving home. £495 ono. Tel: 07501 835014.

Chocolate Labrador Puppies
Excellent pedigree, KC registered, both parents hip scored, home reared with children, 4 weeks free insurance.
Dogs- £500
Bitches- £550
07979 804737

COCKER spaniel puppies, 8 weeks old, both parents can be seen, show type, £300 each. Tel: 07810 278728.

Dogs

GERMAN Shepherd pedigree puppies, black and gold, dogs and bitches available, ready now. Tel: 01379 586368.

IRISH Terrier puppy, best family dog, K C reg'd, vacc. Micro chip, 1 girl left, 8 weeks old. Price on request. Call: 07976 224648.

JACK Russell puppies, 2x girls, wormed, frontlined, sweet natured, ready for a new home, ready now, no time wasters, £130 each. Tel: 01480 399770.

JACK Russell puppies, short legs and coats, £110 each. Tel: 07794 229874.

LABRADOR X German Shepherd Puppies, look like yellow labs, reasonably priced. Tel: 01379 586368.

ONLY one dog Parson Jack Russell puppy remaining, excellent nature, working/ pet, wormed and chipped. Tel: 07866 559916.

POODLE PUPS - TOYS Pedigree KC available, free insurance, first vaccinations given, puppy pack, holidays honoured, Chihuahua pups also available, from £395. Tel: 01954 715129 or 07557 120459.

STAFFY puppies, ready now, affectionate and reasonably priced. Tel: 01223 520228.

YELLOW RED FOX LABRADORS
dogs and bitches, KC registered, home reared, working dogs or pets, parents and grandparents can be seen, low hip scores, ready now
01353 610391 Ely

Dogs

WORKING Cocker Spaniel Puppy, home bred, lovely small black dog, kc registered, sire, ftc, 9 weeks old, ready now. Tel: 01763 838181.

Equestrian

HORSE manure clearance service, loaded by hand & taken away. Tel: 07765 547724

8 LOCAL SERVICES

Architects & Surveyors

EXTENSIONS, conversions, drawings for planning and building regs, free advice. Tel: 01353 727000.

PLANS prepared and submitted for your extension or conversion. Call Alan on 01223 513302/ 07970 065449 or e-mail planbcam-bridge@hotmail.co.uk

Bathroom Supply / Fitting

BATHROOMS and tiles, supplied and fitted by tradesman, free estimates. Tel: 01223 322232.

Building Services

J PENN
BUILDING SERVICES
- **Kitchens/Bathrooms**
- Plumbing • Carpentry
- Painting & Decorating

All property maintenance undertaken.
No job too small.
Tel: 01638 661666
Mob: 07952 431512

Carpentry / Joinery

CARPENTER doors, kitchens, wardrobes, flooring, windows, fences etc. Call Jonathan Westwood: 07855 510042 or 01954 261191.

Martin Payne
Carpentry / Joinery Services
Fitted kitchens & bathrooms
Doors & cupboards
Sash windows renovated & supplied
Small works to total refurb
Established 25 years
Fully insured / Free quotes
Honest, reliable service
Call 01440 786626 or 07903 114672

Driver & Van

MAN and van for hire, friendly service, competitive rates. Tel: 07980 493594.

VAN and Drivers, to hire, removal, deliveries, good rates, friendly service. Barry: 07817 154284. Jeff: 07728 256040/ 01223 504381.

Computer Services

ABACUS PC RESCUE
Chris Judd B.Sc.
Established 15yrs.
PC, Laptop, Macs on site help. Ethical, well regarded trader at good rates.
No dishonest no fix no fee. Local, Mature & Friendly
07803 178 247
Immediate
7 day call out to 10 pm

SAVE £££s
USED COMPUTERS LAPTOPS & LCDs
FAST REPAIRS:
MACs-PCs-LAPTOPS GAME CONSOLES
Computer Resale.co.uk
4 Mill Road, Cambridge
Tel 01223 305007
Mon-Sat 10am-6pm

Electricians

ELECTRICIAN no job too big or small. NICEIC, Part P registered. Tel: Ian 01223 237324/ 07710 746295.

All Electrical Work
P D RAMPLEY
Electrical contractor domestic, agricultural, industrial.
Also domestic appliances
N.I.C.E.I.C approved contractor
24 hour service
Telephone NEWMARKET 720668
Mobile Tel: 07860 820386

QUALIFIED electrician, retired, able to do small jobs, extra socket, lights, etc. Tel: 01353 777851/ 07541 044714.

Fires & Fireplaces

WARD SOLUTIONS Ltd
Chimney Specialists
for the professional installation of fireplaces, Stoves and Chimney Liners
Please call for a free no obligation quote: 0800 3579291 or 07735 019880
info@wardsolutions.co.uk

Guttering

GUTTERS cleared, serviced and repaired, free quote, friendly service, 7 days. Tel: 01223 832326 or 07984 055460.

Handy Person

COLIN DUNN Handyman
No job too small
- Carpentry
- Plumbing
- Gardening
- Decorating
- General maintenance
- Free quotes

01638 661867
07950 895574

Home Maintenance

DARREN ALLAN
Building / Maintenance Handyman
All jobs around home and garden
Free quotes
01638 604947
07913 301478

PROPERTY MAINTENANCE
LOCAL MAN, NO JOB TOO SMALL
- **Plastering**
- **Tiling**
- **Painting & Decorating**
- **Repairs**
- **Kitchens Fitted**
- **Help with D.I.Y.**

Call John on Mobile 07752 374707

Household Clearance

BURWELL Auctions, complete house clearance, garages, sheds, etc. Tel: 01638 661183/ 07796 636977.T

Painting Services

AN affordable decorating service by tradesmen. For a free estimate. Tel: 01223 311119 or 01638 750941.

IAN BAILEY decorating services, No job too big or small. 25 years experience. Tel: 07798 711472.

Pest Control

T.W PEST CONTROL Rabbits, Rats, Mice, Moles, Squirrels Tel: 07788 416802 or 07740 996585.

Plastering

PLASTERING and artexing, No job too small, highest quality, lowest prices, 30 years experience, all areas covered. 01763 246894/ 07850 140003.

Plumbing & Heating Services

ABSOLUTELY all Plumbing & Heating by retired Heating Engineer. Tel: 01353 777383/ 07899 950505.

Acratech
Domestic Gas Servicing, Repair and Installations
Landlord Certificates Gas Safety Checks
Heating and Plumbing
Solar Installations
Phone: 01638 742998

G.PRIOR plumbing, repairs, bathroom fitting, tiling, radiators, leaky taps etc, no job too small. Tel: 07974 018567.

Plumbing & Heating Services

ANGLIA GAS & ELECTRICAL SERVICES
No. 150846
Sales - Service - Repairs- Installation
- NG/LPG Gas Boiler/Central Heating Systems
- NG/LPG Gas Appliances/Dual Fuel Appliances
- Nat Gas/LPG Landlord Safety Checks
- NG/LPG Residential Park Homes/Caravans
- Electrical Appliances/Portable Appliances Testing
- Essential Electrical/Plumbing Maintenance

Contact: Jim Perry **Phone/Fax 01638 741432**
Mobiles 07768 856 456
E-mail: jimperryages@ntlworld.com

PLUMBER All aspects of plumbing and heating All small jobs no-one else will do 20 years experience Call Mark: 01223 354442 or 07739 849191.

Removals & Storage

ATRANSMOVE single items, full moves and storage. Call free: 0800 1830468/ 07980 493594 www.atransmove.com

BURGESS Removals, full house or single items, competitive rates. Tel: 01223 242743.

HOUSE removals, 2 men, 2 vans, to anywhere. Tel: 07818 182040/ 07760 196255 .

MAN with van, removals, house/ garage clearance, ideal for small jobs. Tel: 07990 781969 or 01223 420409.

Roofing & Cladding

REGIONAL Roofing, all aspects of roofing and repairs, slating, tiling, facias, guttering, lead work, free quotations. Tel: 07787 325270

Skip Hire

RUBBISH clearance, all household and garden waste loaded and cleared, very competitive rates, cheaper than a skip, 7 days a week. Tel: 07765 547724

MICK GEORGE SKIPS
Skip Hire you can depend on
- *Friendly Helpful Staff*
- *Asbestos & Hazardous Waste Removal*
- *4-40yd Skips*
- *Council Permits Arranged*
- *Sand / Gravel / Hardcore Delivered In Small Loads*

MICK GEORGE
SKIP HIRE 0800 5873329
NEXT DAY SERVICE GUARANTEED
Some Same Day Deliveries Available
CALL YOUR LOCAL DEPOT
NEWMARKET - 01638 389069

NEWMARKET	HAVERHILL	ELY	ROYSTON	SAFFRON WALDEN
01638 389069	01440 869048	01353 809048	01763 869027	01799 578006

VISA
www.mickgeorgeskips.co.uk • sales@mickgeorge.co.uk

Windows & Conservatories

Cambridgeshire Double Glazing Repairs
Repairs to all double glazing
- Hinges
- Misted units
- Broken seal units
- Lock's, Handles etc.

Local engineer, Free Est, Competitive
Contact Micheal on **07729 366 135**
Helping you, make your windows, as good as New!

Personal Services
are now available to view online @ **www.cambridge-news.co.uk** simply go to **Classifieds** and then click **Personal Services**

14 PERSONAL SERVICES

are now available to view online **www.cambridge-news.co.uk** simply go to **Classifieds** and then click **Personal Services**

Contact your Local Team
Newmarket Weekly News
01638 662581

The latest job vacancies every week!
Jobsnow©
www.jobsnow.co.uk
To Advertise Your Vacancy
Tel: 01223 343400 Fax: 01223 434222
Email: recruitment@jobsnow.co.uk

12 PROPERTY

Accommodation to Let

BUNGALOW in Littleport, 1/2 bedrooms, older style, detached property with garden, £350 pcm. Tel: 07919 072576.

CAMBRIDGE city, one bed flats. Harvey Goodwin Gardens, f/f. £680 pcm excluding bills. Tel: 01223 833099.

EATON Socon, 2 bedroom u/f house, c/h, parking. £510pcm. Tel: 07734 015125

NEWMARKET 1 and 2 bedroom flat, central location, recently redecorated, off street parking, £500 pcm inclusive of bills.Tel: 07803 587728.

SOHAM 2bedroomed modern house, c/h, d/g, garden, parking, £525pcm. Tel: 01353 727000.

Rooms to Let

ROOM to rent within hair salon, £80 per week. Tel: 01353 864630.

Property to Let

TO LET modern 1 bed semi, located 2 minute walk from Ely city centre in quite cul de sac location, recently double glazed, off road parking, No pets. Tel: Matt 07833 391234, £495 pcm.

11 SITUATIONS VACANT

Building Trade

CDHOOD
Carpenters Required
8 week contract
Good rates
Please call Jo on 01353 658403 or email CV to cd.hood@btopenworld.com

Care Staff

CARE CO-ORDINATORS & CARERS REQUIRED
Ideal position if you want to progress your career with one of the top local homecare agency's in East Cambs.
Further training provided.
Must be a car driver.
Subject to enhanced CRB check
Bartrams Homecare
Tel: 01353 778320

Care Staff

Existing team requires extra

CARERS

Good rates of pay for the right applicant.

Tel: 07572 283991

The latest job vacancies every week!

Jobs now

www.jobsnow.co.uk

Education

SiMPLY EDUCATION

Quality Mark department for children, schools and families

Register now:

01223 597844

www.simplyeducation.co.uk

Looking for a job in September we have 100's to choose from... ...**we have full & part time positions**, whether you're an NQT or a teacher with QTS.

General Vacancies

A £50/ £500pw income delivering/ collecting catalogues, part-time/ full-time. Tel: 01223 858104. www.bintheboss.co.uk.

CATALOGUE Distributors wanted. Part-time/full-time. Earn £50-£500p/w. Age 18+. Tel: 01223 852944. www.dreamincomes.org.

CSS Urgently needs HGV I Digi Drivers for an ongoing contract in Huntingdon. Rates up to £15.00ph. Call: 01376 342929.

DENTAL Nurse required. A friendly Cambridge private practice are looking for a well motivated Dental Nurse. Experience preffered but not essential. Excellent working conditions in a calm and relaxed environment Salary will depend on experience. Tel: 01223 322622.

EDITOR Required to work for one of Cambridge's leading technology b2b magazine publishers and event organisers. Please call Ian Titchener on: 01223 350515 or send your CV to: ian.titchener @hf-network.com

HAIRDRESSER (qualified) min. 5 years experience. Required to join energetic and fun team in busy salon. Call: 01638 665885 (day) 01638 601822 (evenings).

LADIES Hairdressing. Business opportunity to run your own ladies hairdressing salon or rent a chair, in Cambridge. Must have experience and own clientele. Tel: 01223 566663.

Full-Time Stylists & Apprentices

Required at MuirandKerr.co.uk

Please contact Eddie: 01223 248820

Weekend Litter Picker

Sawston Parish Council requires a litter picker for Saturday and Sunday mornings 7.30am - 9.00am
Duties will include cleaning the village centre and emptying bins.
Protective clothing will be provided
CVs to: Sawston Parish Council Link Road, Sawston, Cambridge, CB22 3GB

BOTTISHAM VILLAGE COLLEGE
Lode Road, Bottisham, Cambridge CB25 9DL
Tel: 01223 811250 (Ext: 273) Fax: 01223 813123

Reprographics / IT Administrator

Scale 2, £15039 - £15725 pro-rata
8.00am – 4.00pm Mon – Fri
Term time plus 1 week (training days)
Required: September 2011

We are looking to recruit an experienced Reprographics / IT Administrator with excellent communication skills to join our hard working team of support staff. The successful candidate will have experience at working within a networked Reprographics office, good IT skills and the ability to work well within a team and adopt a flexible approach to meet the needs of the college.

Experience of working in a secondary school environment would be desirable but not essential.

Closing date: Wednesday 27th July 2011

For an application pack or further information, please contact: Karen Beckett, HR Manager (kbeckett@bottishamvc.org), 01223 811250 ext 273 or download the application pack via our website at www.bottishamvc.org

Interviews to be held on Monday 1st August

"Bottisham Village College is committed to safeguarding and promoting the welfare of children and young people and expects all staff and volunteers to share this commitment"

S-Tech

Our business is growing and we are seeking an experienced individual to join us:

Commercial Insurance New Business Negotiator

Ideal candidates should have spent a minimum of three years working in a Commercial Insurance Broking environment. Requests for the job specification should be sent to denisew@s-tech.co.uk

Please email your current curriculum vitae to CathyHR@s-tech.co.uk

Cleaning Operatives

Required at RAF Lakenheath. 7:30-15:00, 11:30-20:00 and 15:30-19:30. Mon - Fri.

£5.98 ph. Minimum residence in the UK for 5 yrs. Applicants must undertake an Enhanced CRB Check; costs to be met by employer.

To apply call Rob on 07780 222949 or email a cv to robert.trewick@sodexo.com

Frank Lee

We are looking for an exciting individual / company to provide

Saturday morning activities for children.

This is an ideal opportunity for an individual / company to expand their portfolio or start a new exciting activity based venture.

Please forward all expressions of interest to Dan Fordham dan.fordham@frank-lee.com 01223 868300 www.frankleecentre.co.uk

Executive Chauffeur Drivers

Local chauffeur company requires owner drivers with executive type cars

Jaguars, Mercedes, BMW's, Volvo, Audi, People Carriers

Full-time work

Long distance

Airport, Seaport and Central London

South Cambs Licence required

Please call 01223 657504

www.jobsnow.co.uk

Jobs now www.jobsnow.co.uk

Register your CV at www.jobsnow.co.uk and receive your free weekly E-Magazine.

The Willows Afterschool club at the Weatheralls are looking for a

Enthusiastic Playworker

who holds a level 2 or 3 in playwork. Hours are 2.45pm to 6pm, 5 days a week term time only. *The successful applicant will be subject to an Enhanced Criminal Records Bureau Check.*

Closing date for application is 8th August '11.

Please contact Sally or Sarah on 01353 624 821 for application forms

FSM Manufacturing Ltd

Accounts Assistant

required for small and friendly office environment in a local, dynamic and expanding manufacturing company.

This role is varied and will include sales & purchase ledger, payroll, general accounts, office administration and reception duties. An opportunity exists to develop the role further to include preparation of trial balance and management accounts information.

The ideal candidate will have an excellent telephone manner, be computer literate and have experience with Excel and Word. Opera payroll experience would be an advantage. However, training will be provided where necessary.

Applicants must be able to work under pressure, be flexible, enthusiastic and self-motivated. You will need to communicate and work as part of a team, show initiative and have an enquiring nature.

Salary according to experience

For an application form or further details please call: 01440-762561

Sturmer Road, Haverhill, Suffolk CB9 7UU

Applications close Friday 12 August.

MAGAZINES
MEDIA SALES CONSULTANT

Benefits:
- Competitive salary
- 5 weeks annual holiday
- Following a probationary period there is an option to join a contributory pension scheme and subsidised health cash plan
- Childcare voucher scheme.

We are seeking a Media Sales Consultant based at our head office in Milton.

This would best suit someone with previous sales experience, although applications from outgoing, confident individuals who are well organised, professional and keen to develop their sales skills would be welcome.

Full and ongoing training will be provided, but you will need to be focused on delivering high standards of customer service and representing our business with people at all levels.

We pride ourselves on recruiting and developing the best people and offer a competitive salary, generous bonus structure and company car.

We offer on the job support and training and a career development programme within one of the country's leading media businesses.

- Please send your CV to James Reeves, Senior Media Administrator, via james.reeves@cambridge-news.co.uk Magazine Media Sales Consultant

www.cambridge-news.co.uk

It is the company policy to welcome applications from any individual regardless of ethnic origin, gender, disability, religious belief, sexual orientation or age. All applications will be considered on merit.

Jobs now

DON'T WAIT FOR YOUR PERFECT JOB

www.jobsnow.co.uk

Freelance Sub-Editors

We are looking for experienced freelance sub-editors to work on our ever growing range of Iliffe News and Media newspapers. You will be quick, accurate and reliable, and adept at design.

The ability to work in Quark is essential while experience of Go Publish or Copydesk is an advantage, however training on those systems can be given. Various shifts may be available in our Bedford office on a regular basis.

For more information contact chris.gill@bedsonsunday.com

It is the company's policy to employ the best qualified personnel and provide equal opportunity for the advancement of employees including promotion and training and not discriminate against any person because of sex, race, pregnancy, disability, marital or family status, ages, sexual orientation, religious beliefs or trade union memberships.

ILIFFE NEWS & MEDIA CENTRAL

The National Autistic Society

Accept difference. Not indifference.

We are the charity for the 500,000 people in the UK with autism and their families. We provide information, support and pioneering services, and campaign for a better and fairer world for people with autism.

Support Workers

Salary: £14,320 pa (inc unsocial premium) depending on experience + sleep in rate (part time considered)

Based Kenny Hill and Littleport

We provide a range of support services for people with autism and their carers and are looking for highly motivated and confident team members to join a dedicated team within our Supported Living service.

This is an exciting opportunity to be part of a team that provides 24 hour support to adults with autism, in their own homes. The support provided is based on a person centred approach, agreed within a multi-disciplinary framework.

Although experience of working with people with Autism is desirable, full training will be provided.

All positions cover early/late shifts and weekends with some sleep-ins. A full driving licence is essential. Benefits include 33 days holiday (inc of Bank Holidays) a stakeholder's pension scheme and a Well Being counselling service - not to mention the satisfaction of improving someone's life.

Applicants will be required to undertake a disclosure check through the Criminal Records Bureau.

For an application pack, please contact Lynda Osborne on 01353 672006. Applications forms must be returned by Friday 5th August 2011

Registered Charity No. 269425

INVESTORS IN PEOPLE

Feeling recognised, rewarded, respected and valued? You will.

Napp is at the forefront of controlled drug release technology – developing specialised medicines to conquer pain and disease building a reputation for innovative research and delivering product quality that is second to none.

Great products, modern technology and outstanding teamwork have made us one of Europe's most successful and respected pharmaceutical companies.

We are committed to recruiting talented and enthusiastic individuals and providing them with excellent training and development opportunities. Due to rapid growth, we are now looking for several talented people to join our busy operations in Cambridge.

1 Project Engineer & 1 Project Engineering Technician

Mechanical or Electrical Disciplines for Facility Design, Equipment & Process teams

You will be experienced in the following:

Have a sound engineering background with a proven track record of delivering projects on time and within budget. The use of team and cross functional working techniques to deliver projects. Have a good working knowledge of H&S legislation. Be passionate about customer delivery and satisfaction. Have good communication and organised planning. Be conversant with GMP/GEP. Have knowledge of solid dose pharmaceutical manufacturing. Be familiar with financial controls

In addition to the above, we have an opportunity which has arisen within our Supply Chain Planning Department for

Materials Planner

This position is responsible for the purchasing and control of all raw material and packaging demands for all in-house production. To be successful in this role, you will need to possess strong IT skills (Excel, Word, reporting tools and database management systems). You will be able to build and maintain strong relationships, both internally and externally, and be an effective communicator. You must have exceptional attention to detail, and proven ability to assimilate complex information.

For further information about all of the above roles, please visit our website at **www.napp.co.uk** where you can view and download copies of the full job descriptions and application form, or apply directly on-line.

Closing date for applications is
Friday 5th August 2011

NAPP

MRC Laboratory of Molecular Biology

Instrument Service Engineer

Cambridge £20,074 - £27,271 per annum

The Laboratory of Molecular Biology is an internationally recognised institution which has nurtured many leading scientists.

Providing a service and repair function for a wide variety of laboratory instrumentation, you will work within a small team and deal with all levels of scientific staff and external service engineers. Good communication skills are essential as is the ability to maintain accurate records.

You will have a good technical knowledge of servicing electronic equipment, with a qualification to HNC level, or equivalent relevant experience. A background of working within a scientific environment would also be an advantage. If you hold the appropriate qualifications and skills, we are committed to providing further development in order to meet all the necessary criteria for the role.

Your salary will be supported by a flexible pay and reward policy, 30 days annual leave entitlement, an optional MRC final salary pension scheme and excellent on-site sports and social facilities.

Please contact Howard Andrews on 01223 402374 or email: hna@mrc-lmb.cam.ac.uk for further information.

Applications are handled by the RCUK Shared Services Centre; to apply please visit our job board at https://ext.ssc.rcuk.ac.uk and complete an online application form. Applicants who would like to receive this advert in an alternative format (e.g. large print, Braille, audio or hard copy), or who are unable to apply online should contact us by telephone on 01793 867003. Please quote reference number IRC25491.

Closing date: 3 August 2011.

Final appointments will be subject to a pre employment screening

For further information about the MRC visit www.mrc.ac.uk

The MRC is an Equal Opportunities Employer

JobsNOW
www.jobsnow.co.uk
DON'T WAIT FOR YOUR PERFECT JOB
- PLACE YOUR CV ONLINE WITH US NOW!

---

find 1000's of cars locally

motors.co.uk

WEEKLY NEWS Great Value Travel Offers

Book online: www.newmarket.travel/cen

Antwerp & Gwent Christmas Markets

With its pretty cobbled streets and 16th-century guild houses, the historic city of Antwerp – 'Diamond Capital of the World' – hosts a wonderful Christmas market full of festive cheer! Add to this a visit to the Christmas market in medieval Ghent, with its 12th century castle and winding canals, and you have a not-to-be missed, two-in-one Yuletide break!

Includes • Return coach travel and Channel crossings • One night's bed and continental breakfast accommodation in a good hotel within coaching distance of Antwerp • Visits to the Christmas markets in Antwerp and Ghent • The services of a Tour Manager Single supplement applies

2 days from **£99.95** **Departs 11 December 2011**

Autumn Gold in the English Lakes

Enjoy the Autumn colours with a cruise on Lake Windermere, a trip on the Lakeside and Haverthwaite Railway plus a visit to Chester and a tour of the beautiful Peak District.

Includes • Coach travel throughout • Two nights half-board at a good standard hotel in the Manchester/Liverpool area • A full day in the Lake District • A trip on the Lakeside and Haverthwaite Railway • A cruise on Lake Windermere • A visit to Chester • A tour of the Derbyshire Peak District • Tour Manager services Single supplement applies

3 days from **£145.00** **Departs 7 October 2011**

Longleat & Beautiful Georgian Bath

Forget Africa – here's your chance to visit Longleat Safari Park, as featured on the hugely popular BBC TV series 'Animal Park', with Kate Humble and Ben Fogle.

Departs 24 September 2011

2 days from **£99.95**

To request a brochure or to make a booking call our credit card hotline, quoting code **CEN**: **0843 316 1119** Lines open: Mon - Fri 9am - 7pm Sat 9am - 4pm • Sun 10am - 2pm

NEWMARKET Holidays *"We're with you all the way!"* Organised by Newmarket Promotions/Air Holidays Ltd. ABTA V787X/V7812. ATOL protected 2325. Calls charged at 4p per min. ABTA The Travel Association

request your brochure online at: www.newmarketbrochures.co.uk/cen

General Vacancies

PREMIER TRAVEL, Eastern England's leading independent travel agency, has the following vacancies:

TRAVEL CONSULTANTS
FULL TIME & PART TIME
HUNTINGDON & NEWMARKET

Experienced, enthusiastic customer sales people required for these varied and interesting roles.

TRAINEE TRAVEL CONSULTANTS
HUNTINGDON & NEWMARKET

These positions are an ideal opportunity for a school/college leaver to enter the travel industry.

The successful applicants will have a pleasant personality, be enthusiastic, willing to learn and will hold 4 GCSE's in Grade C or above.

A competitive salary is offered, together with travel concessions and incentive commission.

Written applications with CV to:
Greg Mould, Managing Director
Premier Travel Agency Ltd
10 Rose Crescent
Cambridge
CB2 3LL
Or **jobs@premiertravelagency.co.uk**

Premier Travel Agency

delivery agents wanted

We are currently looking for Agents to deliver the Cambridge News in:

SOHAM
Fordham Road area

NEWMARKET
Cheveley Road area

GT CHESTERFORD

Suitable for anyone over 13 years, we offer an excellent rate of pay in return for delivering our newspapers

To find out more information please call
0845 603 0075

The latest job vacancies every week!
JobsNOW
www.jobsnow.co.uk

NEWMARKET OFFICE

resource group

Resource Group is a rapidly expanding company within the aerospace industry and is looking to appoint a Resourcer. The position is based in the Newmarket Office and may involve the occasional need to travel within the UK and Europe.

Resourcer

The role will involve searching job sites, liaising with clients, identifying suitable candidates, conducting initial interviews either face-to-face or via the telephone and general administrative duties.

Ideally, you will have a knowledge or interest in the Airline industry. You will also be computer literate and have excellent communication skills and the ability to speak German or French is desirable.

Normal hours of work are 8.30 am – 5.30 pm Monday – Friday with the occasional need to work bank holidays. Flexibility is a must.

We offer excellent Terms and Conditions including target orientated bonus scheme.

If you feel you have the necessary experience combined with the drive and determination to succeed within a dynamic environment, then please send your CV with a covering letter to: victoria.singleton@resourcegroup.co.uk or Resource Group Limited, Teme House, Whittington Road, Worcester WR2 5RY.

www.resourcegroup.co.uk

INVESTORS IN PEOPLE

Hotel & Catering

The Cricketers, Clavering,
Nr Saffron Walden, CB11 4QT

Everything is made freshly on site; we make our own bread and pasta, we butcher our own meat and we fillet our own fish. Come and learn - be inspired and enthused!

Chef de Partie
Required to join our team of chefs.

We are looking for a Chef with experience, ability and enthusiasm, which would be reflected in an excellent and negotiated salary. This position could also be ideal for a Commis Chef looking to move up.

Please email info@thecricketers.co.uk with CV or telephone Justin Greig, Matt Gurnett or Trevor Oliver on 01799 550442 to arrange an interview.

CASUAL Catering Staff wanted for the October to December Tattersalls sales. Evening, weekend and restaurant work also available. Remuneration commensurate with experience. Apply: Jess 01223 860643 or Sue 07557 340940.

Jobs now
www.jobsnow.co.uk
Register your CV at www.jobsnow.co.uk and receive your free weekly E-Magazine.

Part Time - Temporary

HAIRDRESSER Part-time required. Minimum NVQ2, Own transport required, Hours Negotiable Call Victoria on: 07734 829140.

PROMOTIONS UK Ltd need four part-time additional Sales People. You will be promoting a well known product which will be offered at half price. No experience necessary as full training given. Open to all age groups over 18. For further details please telephone: 01449 614916. Mob:07702 910696.

TEMPORARY Weekend Housekeeping / Catering Assistant required for Children's Hospice in Milton. 16 hours at weekends for 3 months, £7.50 per hour. Enhanced CRB required. For more details please ring (01223) 815134 or email hr@each.org.uk.

JobsNOW

LADIES SEEKING

OLD school lady, 40's, GSOH, romantic, caring sincere, looking for love of my life for friendship, possible relationship. Must be old school and N/S. **Tel No: 0905 436 6240 Box No: 371817**

40YR old single mum, 5ft 3ins, medium build, blue eyes, short hair, seeks male, 30-45 for friendship, maybe more. Northampton. **Tel No: 0905 436 6240 Box No: 371421**

BRIGHT bubbly chatty brunette with lots to offer to the right person looking for new love who will appreciate a real woman. **Tel No: 0905 436 6240 Box No: 371579**

ATTRACTIVE petite oriental female with no ties WLTM nice respectable man for a loving relationship. Can accommodate. **Tel No: 0905 436 6240 Box No: 371577**

CONFIDENT and cultured lady, young 39, very attractive, slim and fit seeks mature male, 45-65yrs for wining, dining and more. ACA. **Tel No: 0905 436 6240 Box No: 371575**

LYN 5ft 7ins, slim, green eyes, fair hair, 54, widow, bubbly, likes socialising, meals out, nights in, holidays, seeks honest, genuine, kind male to share life with. **Tel No: 0905 436 6240 Box No: 348119**

53YR old female, likes music, reading, car boots, pub meals, seeks male with GSOH, N/S for friendship. Bury St Edmonds. **Tel No: 0905 436 6240 Box No: 366849**

BEAUTIFUL female 35 seeks fun loving male with a passion for life and curvy ladies to share interests and show me a good time, 30-50. **Tel No: 0905 436 6240 Box No: 367987**

BUBBLY blonde widow, young 60's, enjoys most things, GSOH, seeking similar man for LTR. Northamptonshire. **Tel No: 0905 436 6240 Box No: 369033**

JANE bubbly, likes nights out, fun, DVDs, seeks male. **Tel No: 0905 436 6240 Box No: 366687**

LADY 60's, happy, likes gardening, drives, widowed, seeks gent for friendship. Northampton. **Tel No: 0905 436 6240 Box No: 365149**

GENUINE caring black female, 52, likes socialising, meals out, holidays, seeks professional white male for friendship, maybe more. **Tel No: 0905 436 6240 Box No: 370199**

YOUNG looking 60yr old seeks gent of similar age for friendship and outings. **Tel No: 0905 436 6240 Box No: 370727**

ACTIVE slim female 30yrs, easygoing, honest with GSOH and a passion for life looking for genuine man to fall for, 28-50yrs. **Tel No: 0905 436 6240 Box No: 370097**

BUSTY size 10 figured female, brown hair, big brown eyes 41yrs looking for relaxed relationship with younger man, 20-38yrs. **Tel No: 0905 436 6240 Box No: 370091**

ATTRACTIVE slim professional 35yrs seeking similar lonely professional for drinks/meals out and mutual friendship out of hours. **Tel No: 0905 436 6240 Box No: 370089**

41YR old slim, attractive brunette, single mum, sweet, sincere, seeks tall, handsome, professional male, 40-47 with GSOH. **Tel No: 0905 436 6240 Box No: 366573**

CHRIS 48, white, likes music, sports, days out, nights in, seeks black male, 45-55 for fun and friendship. **Tel No: 0905 436 6240 Box No: 368165**

CLAIRE-LOUISE 30, smoker, 4yr old daughter, likes cinema, meals out, walks, seeks similar male. Suffolk. **Tel No: 0905 436 6240 Box No: 367889**

DIVORCED mother, early 50's, GSOH, seeks male for friendship, maybe more. Single dad welcome. Northamptonshire. **Tel No: 0905 436 6240 Box No: 371311**

PAT brown hair/eyes, 5ft 8ins, honest, sincere, caring, likes walks, meals out, dancing, cinema, bowling, seeks similar N/S male, 49-59 for friendship, maybe more. Essex. **Tel No: 0905 436 6240 Box No: 371281**

FAIR haired female, 59, seeks smart male for meals, chats, theatre, must be 5ft 8ins over, N/S. Clacton area. **Tel No: 0905 436 6240 Box No: 371239**

SHARON 40, 5ft 3ins, medium build, shy, likes nights in/out, horse, banger racing, smoker, seeks male. Ipswich. **Tel No: 0905 436 6240 Box No: 366791**

JO 40, blonde, slim, 5ft 10ins, seeks kind, genuine male with GSOH like myself. Cambridge area. **Tel No: 0905 436 6240 Box No: 369805**

I'M Gorgeous, lively and an outrageous flirt seeking a similar professional who thinks he can handle me, fun times guaranteed. **Tel No: 0905 436 6240 Box No: 369223**

STUNNING full figured blonde nurse, 32, funny and romantic, WLTM uncomplicated, reliable male, 50-65yrs for companionship and more. **Tel No: 0905 436 6240 Box No: 369221**

26YR old social pretty blonde with baby blue eyes and great figure, seeks outgoing, fun, spontaneous male for friendship/more. **Tel No: 0905 436 6240 Box No: 369219**

MARGARET early 70's, 5ft 1ins, smart, likes theatre, meals out, GSOH, seeks gent of similar age for socialising and friendship. Wisbech. **Tel No: 0905 436 6240 Box No: 366491**

OUTGOING 70yr old widow, N/S, medium build, young at heart, caring, seeks man for friendship, nights in and out. **Tel No: 0905 436 6240 Box No: 367417**

55YR old female, likes walks, drives, swimming, beach, seeks male for friendship, maybe more. Herts. **Tel No: 0905 436 6240 Box No: 352489**

MARLENE young at heart, likes cycling, reading, walks, concerts, tv, Bollywood films/music, 5ft 5ins, slim, green eyes, brown hair, Aquarian, seeks similar N/S male. Ipswich. **Tel No: 0905 436 6240 Box No: 368319**

WIDOW 48, caring, likes walks, meals out, nights in, seeks male for LTR. **Tel No: 0905 436 6240 Box No: 363459**

LISA 39, single mum, 5ft 3ins, medium build, blue eyes, GSOH, seeks honest male, 20-45 for friendship, maybe more. **Tel No: 0905 436 6240 Box No: 335931**

KAREN 47, attractive, seeks Mr Right for love and romance. **Tel No: 0905 436 6240 Box No: 362507**

MEN SEEKING

TIM 51 outgoing, friendly, wears glasses, seeks attractive, slim, friendly female. **Tel No: 0905 436 6240 Box No: 371883**

MALE seeking discreet female for afternoon fun times. **Tel No: 0905 436 6240 Box No: 371819**

ATTRACTIVE fashionable, caring guy, slim 50's, sincere with charm, seeks slim, attractive female with elegance for LTR. Suffolk/Cambridge. **Tel No: 0905 436 6240 Box No: 371529**

55YRS 6ft 2ins, stocky built, good looking with bright blue eyes, seeks slim/medium built female with similar interests. Any age/race. **Tel No: 0905 436 6240 Box No: 371839**

37YR old male, down to earth, outgoing, seeks fun female, 31-38 for relationship. Harlow. **Tel No: 0905 436 6240 Box No: 371779**

MALE 52, seeks fuller figured woman for discreet fun, age no problem, no strings. Hertfordshire/Essex. **Tel No: 0905 436 6240 Box No: 386722**

NORTHAMPTON male, honest, caring, seeks attractive female for serious relationship. **Tel No: 0905 436 6240 Box No: 371763**

CARING considerate, affectionate male, 49, 5ft 11ins, blue eyes, brown hair, fit, attractive, seeks female. Northamptonshire. **Tel No: 0905 436 6240 Box No: 371721**

PAUL 49, 5ft 7ins, GSOH, smoker, slim, fair hair, green/blue eyes, seeks caring female for relationship. **Tel No: 0905 436 6240 Box No: 386834**

RODNEY 62, likes banger racing, pets, seeks female, 40 plus. Bury St Edmonds. **Tel No: 0905 436 6240 Box No: 371633**

LENIS 27, black Caribbean, good looking, big build, easygoing, seeks similar female. **Tel No: 0905 436 6240 Box No: 371613**

PETER 74, 5ft 7ins, slim, young at heart, likes gardening, nights in/out, disco dancing, seeks female. Sudbury. **Tel No: 0905 436 6240 Box No: 371597**

YOUNG active 75yr old male, not much hair, big heart, likes gym, reading, holidays, country walks, GSOH, WLTM female for long term friendship/relationship. Sudbury. **Tel No: 0905 436 6240 Box No: 371775**

WILL 45, N/S, 5ft 11ins, seeks female up to 40 for fun times. **Tel No: 0905 436 6240 Box No: 371561**

MALE 47, caring, sensitive, seeks lady, 40-50 for company and romance. **Tel No: 0905 436 6240 Box No: 371167**

GAY SEEKING

MALE 60, slim build, quiet type, seeks older male for fun and friendship. Suffolk. **Tel No: 0905 436 6240 Box No: 371791**

WARM loving Stevenage male, 35, N/S, 5ft 11ins, CD, cyclist, seeks broadminded male for fun times. **Tel No: 0905 436 6240 Box No: 371527**

BI-CURIOUS 60yr old male, tall, friendly, easygoing, seeking someone similar or a little older. **Tel No: 0905 436 6240 Box No: 370975**

VISIT US AT: WWW.CAMBRIDGE-NEWS.LOCALDATES.CO.UK

JOINING IS FREE, PLACE YOUR FREE AD TODAY OR VISIT US ONLINE

TO PLACE A FREE AD CALL
0800 121 6105*

TO REPLY TO AN AD CALL
0905 436 6240*

TO COLLECT RESPONSES CALL
0905 436 6242*

VIEW AND SEND PICS TO YOUR MOBILE

SENDING IN YOUR PHOTO

Once you have placed your advert simply text your picture along with your 6 digit mailbox number (space) 4 digit pin number under your photo, to **0779 366 6363**. Eg: 123456 1234 (network charges may apply). Or send by email to: **support@jmediauk.co.uk** with your Mailbox & pin number.

VIEW PHOTOS OF ADVERTISERS

If an advert has a next to it, this means that we are able to send you this advertisers photo. To receive a copy of the photo to your mobile phone, text **CAMB5** (space) the advertisers mailbox number, and send to **88833***

CUSTOMER SUPPORT FROM A LIVE OPERATOR
Call: ***0844 800 1188*** *Monday - Friday 9 to 5*
or alternatively, you can email us at ***support@jmediauk.co.uk***

CALL CHARGES*: 09054 calls cost £1.33 per min, 090523/09067 calls cost £1.02 per min. 0779: 25p, Plus network extras. Mobiles will be considerably higher. **TEXT*:** Text services are moderated by experienced operators. 88833 texts £1.50 per msg. Mobiles must be MMS/Wap compatible in order to use these services, if not contact your Network Provider. TO STOP from any text service text STOP to the shortcode. Text alerts are charged at £1.00 per week (2 x 50p billed msgs). To unsubscribe to text alerts, text DATING STOP to 63333. To cancel free match alerts, text STOP to 07781474042. For full T&Cs go to www.localdates-terms.co.uk/ Customer Helpline: (24/7) 0845 869 7570. **DATA PROTECTION:** Service provided by JMedia UK PO Box 56394, SE1 OWT, 0844 800 1188. We will collect the details you provide and may send you details of other services and events operated by us. Adverts are from Cambridge and surrounding areas and may appear in other publications. ***WC 210711***

» Racing

Don't ignore Nathaniel: Buick

WILLIAM Buick believes the best is yet to come from Nathaniel, who has been added to the King George VI And Queen Elizabeth Stakes at Ascot on Saturday at a cost of £75,000.

John Gosden's colt was an impressive winner over the same course and distance in the King Edward VII Stakes at Royal Ascot after finishing second to subsequent Irish Derby victor Treasure Beach in the Chester Vase.

Having skipped the Derby on account of fast ground, and also the Grand Prix de Paris last week, connections have taken the bold step to run him against older horses.

And the test could not be much sterner as last year's Derby and Arc winner Workforce, Coronation Cup scorer St Nicholas Abbey and Prince of Wales's Stakes victor Rewilding are all set to run in a potential seven-runner ensemble.

Buick said: "I think Nathaniel is improving and we certainly haven't seen the best of him yet. If he gets his conditions, he's a horse who definitely deserves his place in the race."

Workforce honed his preparations by delighting connections in a Racecourse Side gallop at the weekend.

The four-year-old, with big-race jockey Ryan Moore in the plate, worked with lead horses Confront and early pacesetter, The Fonz.

Confront took over, but when Moore asked Workforce to quicken the response was immediate and the colt readily went three lengths clear still on the bridle. Significantly, both trainer and jockey were all smiles afterwards.

Rewilding also carries plenty of stable confidence as he steps back up to his optimum trip. Trainer Mahmood Al Zarooni said: "I think he has physically changed from three to four years old. When he was three, races took a lot out of him. This time he is stronger.

"A mile and a half is his best distance so that is why we are really confident."

■ Dominant could take on his elders for the first time in the Group Two Sky Bet York Stakes at the Knavesmire on Saturday.

The progressive three-year-old colt, trained by Roger Varian, is stepping up into Group Two company after landing a big pot in the £150,000 Tattersalls Millions 3-Y-O Cup at Newmarket last month.

■ Fury's latest odds-on reverse on Saturday has left connections scratching their heads.

After a fine juvenile campaign which included winning a valuable sales race, he ran a cracker in the 2000 Guineas to finish fifth and was then beaten by a nose in a Sandown Listed heat.

Since then, however, William Haggas' charge has been forced to miss Royal Ascot at the 11th hour and been beaten twice in races the ratings suggested he should have won. Chris Richardson, managing director of owners Cheveley Park Stud, said: "William is tearing his hair out. Fury has had a foot issue, which forced him out of Ascot, and maybe that is worrying him, but we'll go over him with a fine tooth comb and try to find something."

■ Meeznah could step back up to a mile and three-quarters at Glorious Goodwood in search of the elusive first Pattern-race success.

Last season's disqualified Investec Oaks runner-up has only ever won a maiden, but has run some fine races in defeat, including a half-length reverse to Sir Henry Cecil's lightly-raced filly Wild Coco in the Listed Newsells Park Stud Stakes over a mile and a half at Newmarket on Saturday.

Trainer David Lanigan is now looking at running her in the Group Three Blackrock Stakes, registered as the Lillie Langtry Stakes, at Goodwood a week today.

■ Ted Spread will either head back to France for his next run or have a tilt at the totesport Ebor after his fine display in the Longchamp Group Two Prix Maurice de Nieuil where he showed he has returned to somewhere near his best.

Trainer Mark Tompkins, who had his first winner for more than five weeks when Rayvin Black scored at Yarmouth on Monday,, said: "He's in the Ebor off 104 and that's worth £200,000 so we might have to have a look at that, especially if the ground is softish. It might fit in with the Irish Leger, too, and I think that's the way to go."

■ The Scissor Sisters are the star turns at Newmarket Nights tomorrow (first race 5.40pm). The NSPCC Family Raceday card on Saturday starts at 1.45pm.

Blue heaven: Frankie Dettori snatched a sensational last-gasp victory on Blue Bunting (No 3) in the Darley Irish Oaks at the Curragh on Sunday. The QIPCO 1000 Guineas winner came with a stunning late surge to grab Banimpire on the line, winning by a short head, to take the fillies' Classic for the Newmarket-based Godolphin operation and trainer Mahmood Al Zarooni.
Only fourth in the Investec Oaks at Epsom – Dettori picked up a lengthy ban after he went easy on the filly and was caught for third in the dying strides – Blue Bunting (5-2) justified strong support to turn around that form. Dettori said: "If I had stayed where I was I would have only finished fifth. I was going nowhere, so I switched her out for some daylight and I knew she would finish hard. "I thought I would run out of time. But she picked up for me, just like she did in the Guineas."
The Yorkshire Oaks might be her next target.

» Cricket

HEAVY rain played havoc with Saturday's league programme, with all the games in the Gibbs Denley East Anglian Premier League, Tucker Gardner Cambs and Hunts Premier League, Marshall Hatchick Two Counties Championship and all but two games in the Cricket Stick CCA League programme cancelled.

» Speedway

MILDENHALL Fen Tigers will be hoping the elements do not conspire against them again on Sunday. They are due to face Hackney Hawks at West Row (4.30pm) in a National League clash, after a week when two attempts to race Isle of Wight in their KO Cup, semi-final were abandoned because both tracks were affected by rain.

» Football

FORDHAM commence their pre-season training on Tuesday with the first of their weekly sessions at the Recreation Ground (7pm). New players are welcome, with training continuing at the same time every Tuesday.

NEXT SEASON'S LEAGUE FIXTURES

FOOTBALL

» Newmarket Town

Ridgeons League, Premier Division

AUGUST
13 - Woodbridge (A)
17 - CRC (H)
24 - Wisbech (H)
27 - Diss (H)
SEPTEMBER
3 - Stanway Rovers (A)
7 - Mildenhall (H)
10 - Wroxham (H)
13 - Ely City (A)
17 - FC Clacton (A)
21 - Stanway Rovers (H)
OCTOBER
4 - Diss (A)
8 - Felixstowe & Walton Utd (H)
15 - Norwich United (A)
19 - Walsham-le-Willows (A)
22 - Felixstowe & Walton Utd (A)
29 - Dereham (H)
NOVEMBER
5 - Brantham Athletic (H)
8 - Haverhill Rovers (A)
12 - FC Clacton (H)
16 - CRC (A)
19 - Wivenhoe (A)
DECEMBER
3 - Great Yarmouth (H)
10 - Wroxham (A)
17 - Kirkley & Pakefield (A)
26 - Haverhill Rovers (H)
31 - Hadleigh United (H)
JANUARY
2 - Wisbech (A)
14 - Brantham Athletic (A)
21 - Walsham-le-Willows (H)
FEBRUARY
4 - Woodbridge (H)
11 - Gorleston (A)
18 - Wivenhoe (H)
MARCH
10 - Ely City (H)
17 - Dereham (A)
24 - Norwich United (H)
APRIL
7 - Gorleston (H)
9 - Mildenhall (A)
14 - Hadleigh United (A)
21 - Kirkley & Pakefield (H)
28 - Great Yarmouth (A)

» Mildenhall Town

Ridgeons League, Premier Division

AUGUST
13 - Kirkley & Pakefield (H)
16 - Wisbech Town (A)
23 - Hadleigh United (H)
27 - Wivenhoe Town (A)
30 - Walsham-le-Willows (H)
SEPTEMBER
7 - Newmarket Town (A)
14 - CRC (A)
17 - Brantham Athletic (A)
20 - Wisbech Town (H)
OCTOBER
1 - FC Clacton (H)
5 - Walsham-le-Willows (A)
8 - Great Yarmouth Town (H)
15 - Dereham Town (A)
29 - Woodbridge Town (A)
NOVEMBER
5 - Wroxham (H)
8 - Ely City (H)
12 - Felixstowe & Walton Utd (A)
19 - Woodbridge Town (H)
26 - Wivenhoe Town (H)
29 - Haverhill Rovers (A)
DECEMBER
10 - Gorleston (H)
17 - Hadleigh United (A)
31 - Stanway Rovers (H)
JANUARY
2 - Ely City (A)
7 - CRC (H)
14 - Diss Town (A)
21 - Haverhill Rovers (H)
28 - Stanway Rovers (A)
FEBRUARY
4 - Gorleston (A)
11 - Norwich United (H)
18 - FC Clacton (A)
25 - Brantham Athletic (H)
MARCH
10 - Dereham Town (H)
17 - Kirkley & Pakefield (A)
31 - Diss Town (H)
APRIL
7 - Norwich United (A)
9 - Newmarket Town (H)
14 - Great Yarmouth Town (A)
21 - Felixstowe & Walton Utd (H)
28 - Wroxham (A)

NEWMARKET start their second season at rugby's London League level with games against Norfolk rivals. They open with a trip to Holt on September 10, and then commence their home campaign with a game against Wymondham a week later.
By contrast, Mildenhall Eagles make their debut in the second division of the Greene King IPA Eastern Counties League. The fledgling side book-end their 18-game season with games against Norwich Union, starting with the away game on September 24 and winding up with the home tie on April 14.

RUGBY

» Newmarket

London League, Division 3NE

SEPTEMBER
10 - Holt (A)
17 - Wymondham (H)
24 - Sudbury (A)
OCTOBER
1 - Harlow (H)
8 - Campion (A)
22 - South Woodham Ferrers (H)
29 - East London (A)
NOVEMBER
12 - Wanstead (H)
19 - Stowmarket (A)
DECEMBER
3 - Upminster (A)
10 - Norwich (H)
17 - Wymondham (A)
JANUARY
7 - Sudbury (H)
14 - Harlow (A)
28 - Campion (H)
FEBRUARY
4 - South Woodham Ferrers (A)
18 - East London (H)
MARCH
3 - Wanstead (A)
10 - Stowmarket (H)
24 - Upminster (H)
31 - Norwich (A)
APRIL
14 - Holt (H)

» Mildenhall Eagles

Greene King IPA Eastern Counties League, Div Two

SEPTEMBER
24 - Norwich Union (A)
OCTOBER
1- Swaffham (H)
8 - Dereham (A)
22 - Thetford (A)
29 - Thurston (H)
NOVEMBER
12 - Felixstowe (A)
19 - Mistley (H)
DECEMBER
3 - Hadleigh (A)
17 - Sawston (H)
JANUARY
14 - Swaffham (A)
28 - Dereham (H)
FEBRUARY
4 - Thetford (H)
18 - Thurston (A)
MARCH
3 - Felixstowe (H)
10 - Mistley (A)
24 - Hadleigh (H)
31 - Sawston (A
APRIL
14 - Norwich Union (H)

STAY INFORMED FOR

£1.37 PER WEEK FOR THE NEXT 3 MONTHS*

(LESS THAN HALF PRICE)

Have Cambridge News delivered to your door - 6 nights a week

To find out more about home delivery, call our team on

0845 603 0075

Cambridge Newsdirect
The Home Delivery Service from Cambridge News

*Offer applies to new customers only and may not be available in all areas

WEEKLY NEWS SPORT

July 21, 2011 email: newmarketsport@cambridge-news.co.uk

Godolphin's Blue heaven in Ireland

FULL REPORT IS ON PAGE 47

>> Motorsport

Rob's in a huff!

Driver slams stewards after Muller gets suspended penalty for shunt

Cheve chasing: Rob Huff (centre) in the middle of the Chevrolet 1-2-3 in the first race at Donington

ROB Huff hit out at the stewards' decision to give championship rival Yvan Muller only a suspended penalty after the two came together during the second of Sunday's World Touring Car Championship races at Donington Park.

The Newmarket driver saw his championship lead halved by his Chevrolet team-mate, who twice beat Huff into second place.

But the second of those victories was surrounded by controversy as Muller knocked Huff sideways on the second lap before overtaking and eventually going on to win.

The incident was investigated by the stewards, but Muller was only given a three-place grid penalty, suspended for the next two races at Oschersleben, Germany.

Huff was disappointed but not surprised by the decision.

"The stewards are doing it for the championship because the only other option they had was to give him a 30sec penalty," he said.

"In that situation there would have been nearly a 50-point lead, and they don't want that.

"It's a shame because it's one rule for one and one for another. Unfortunately, that's the way this championship goes sometimes."

Huff also said that Muller had ignored calls over the team radio to hand the position back, a movethatis likely to heighten tension in the Chevrolet garage.

"We've got a drivers' agreement in the team that if you hit someone and take advantage of it you give the position back," said Huff.

"If that's the way the stewards are saying we're allowed to drive by firing each other off, then I might have to change my tactics a bit."

Muller likened the situation to an incident in Portugal earlier this month when Huff overtook his team-mate on a chicane, a matter the stewards ruled on as a racing incident. But Huff clearly disagreed.

"I've not spoken to him," he said.

"I don't agree with what he did whatsoever. He's wrong in doing what he did."

Being denied a maiden win on home soil in the WTCC added to Huff's disappointment but a 15-point lead in the championship and fantastic home support during the weekend offered some consolation.

"I'm still leading the championship and have a 15-point lead which is a nice lead. It's a shame I didn't get the win but I did the best I could.

"It was great to see so many fans and family here. Seeing all the support I've got has been incredible and I hope I did them justice by getting two second places."

Rob Huff: "It's a shame because it's one rule for one and one for another."

>> Athletics

Harvey just edged out

MATTHEW Harvey continued his remarkable season when he was just pipped at the post in the third round of the Kevin Henry 5k League in Cambridge. The Newmarket Jogger was second, just six seconds adrift of winner Maz Firouzi from the Cambridge Triathlon Club, with Harvey's clubmates Vincent Coogan sixth in 17.01 and Robin Clifford seventh in 17.05. Maxine Burgess spearheaded the women's contingent, setting a personal best 20.01.

Full return: Matthew Harvey 16min 24sec, Vincent Coogan 17.01, Robin Clifford 17.05, Matthew Jack 17.42, Ben Blowes 18.40, Martin Gear 18.49, Jim Beeton 19.05, Brian Munns 19.36, Maxine Burgess 20.01, Alex Cairns 20.33, Jason Beeton 20.34, Jonathan Clarke 20.49, Jim Withers 20.57, Nik Chapman 21.22, David Cheese 21.26, Peter Cotton 21.36, Adrian Whittle 23.46, Dominic Doe 24.15, Lisa Redman 24.28, Carolynn Anderson 24.32, Diana Thomas 25.49, Chloe Beeton 25.58, Sue Stoten 26.07, Marjie Davis 26.48, Bee Chapman 28.25, Paddy Kelly 33.00, Debbie Read 33.26.

The seniors' race was preceded by the juniors 2km event, with Joggers' Peter Elsdon-Dean finishing sixth in 9min 2sec followed by Lulu Stanford, who was tthird girl home in 9.32 .

Other times: Daniel Precious 9.47, Ben Atkinson 9.50, Charlie Davis 11.05, Ruby Davis 11.30, Sally Precious 16.34, Molly Clifford 16.54.

■ Neil Williamson and fiancée Susannah Rush competed in the Northumbria coastal run, a race slightly more than the half-marathon distance over coastal paths, beach and a scramble up some rocks. Williamson was 264th out of 807 runners in 1hr 52min while Rush was 476th, carrying on after receiving treatment following a fall two miles from the line.

■ Jamie Shaw led in the Joggers' quartet at the St Ives 10k. He was 15th in the 460-runner field, clocking 37min 46sec. Martin Gear recorded his second personal best in three days, finishing in 38.49, followed by Jonathan Muffett 42.53 and Dave Price 57.19.

■ Joggers finished 22nd out of 102 and the seventh male veteran team in the Ekiden Relay, which is run over the marathon distance. Michael Ball started the team off in the opening 7.2k with 29.55, and he was followed by Neville Clarke (5k, 21.23), Steve Edwards (10k, 43.46), Jim Withers (5k, 21.34), Brian Munns (10k, 39.49), and Peter Cotton (5k, 22.14).

>> Boxing

I'm in tip-top shape – Pat

PAT McAleese is confident he can end Ryan Toms' unbeaten record and win the Southern Area light-middleweight title at Wembley Arena on Saturday.

McAleese said he had never felt in better shape for a contest and believes the London fighter is there for the taking.

The Newmarket boxer said: "I'm in the best condition I've ever been in by far. I haven't cut any corners at all and I'm fit for 10 rounds. Training has been spot-on, I've had no injuries and I've had tons of rest.

"I just hope for his sake he's trained as hard as me because he's going to be in for a difficult night."

Southpaw Toms has had eight straight wins since turning professional two years ago. He is ranked No 9 in the country and also won the International Masters crown in February.

>> Football

Town clash key to Sands U's bid

JOHN Sands' future with Cambridge United will become clearer later this week.

The striker, who is on trial at the R Costings Abbey Stadium from Ridgeons League side Mildenhall, played the second half as the U's thrashed Biggleswade Town 9-2 on Saturday.

He twice went close to scoring in added time, seeing a header hacked off the line and an acrobatic volley tipped on to the bar by the goalkeeper.

And United manager Jez George will make a decision on whether to keep hold of the forward after the friendly with an Ipswich Town XI on Tuesday. "I felt for him a little bit because he was desperate for his goal," said George. "I thought he worked hard – he tried maybe a bit too hard at times – and was unfortunate not to score one or two.

"We've got to be fair to him because, at the moment, he's taking time off work to be with us.

"We spoke last week, and we've said we'll have another sit down and chat with him after the Ipswich game."

If Sands does do enough to earn a contract or an extended trial, the boss will be challenging him to develop his all-round performance.

"You don't expect him to be at it straight away," said George. "He's working hard, he's applying himself well and he's improving.

"What he does in front of goal and the final third of the pitch comes naturally to him.

"He's got to work on the things that don't come naturally to him that you need at this level, rather than just being able to get on the end of things and score goals. I know that's the job of a centre-forward, but you need a little bit more as well."

■ Mildenhall, who host CUP in a friendly tomorrow, kick off their Premier Division programme with a home game against Kirkley & Pakefield on August 13.

■ **League fixtures – page 47**

Town hit by rain

NEWMARKET Town head for Holbeach on Saturday after losing Tuesday's pre-season friendly against Cambridge City to an unfit pitch.

The Jockeys made a losing start to their build-up to the new Ridgeons League season when they were beaten 3-1 by Bury Town in the John Wright Memorial Trophy match, Will Tyte scoring their goal after 82 minutes. They host King's Lynn on Tuesday. Newmarket start their Ridgeons League, Premier Division, campaign at Woodbridge on August 13.

■ League fixtures – Page 47

a way of life..

personal training

- From beginner level to full fitness
- Personal, friendly service
- 20 years experience
- Private gym location available
- Organised sessions delivering the results you want

Train without the pain!

Call Marcus Humphries on
07881 547014
email: awayoflife@btinternet.com

Published and printed by the proprietors, Cambridge News-papers, Ltd, Winship Road, Milton, Cambridge CB24 6PP. Telephone 01223 434434; Fax (Editorial) 434415; Fax (Advertising) 434222. Registered as a Newspaper with the Post Office.

Newmarket Weekly News 29

9 771477 331010